St. Louis Post-Dispatch.

VOL. XXXII. ST. LOUIS, THURSDAY, JUNE 19, 1884. NO. 302.

REV. C. E. D. GRIFFITH,

Pastor in charge of Emanuel Church, Webster Groves, this county, came into our factory and bought a

MISSOURI STEAM WASHER,

Paying $5 on same, and agreeing to pay the other $5 or return the machine and have the $5 he advanced returned within thirty days. The result you can read from his own pen.

JOHNSTON BROS.,

300 N. MAIN STEEET.

EMANUEL CHURCH,
Webster Groves, June 11, 1884.

JOHNSTON BROTHERS:

Dear Sirs---I take great pleasure in sending you the other $5 for the Washer. I do not want thirty days' trial. So perfectly satisfied am I with one day's trial that no money would induce me to part with my machine if I could not get another. The girl did the whole wash, which formerly took all day, in just two and a half hours; did not rub a piece, and the clothes are far whiter than they were with tub and board: Mr. Ferris is a blessing to womankind, and I sincerely hope he will make a million dollars from his invention.

Sincerely yours,
C. E. D. GRIFFITH.

For Sale at Retail by WM. BARR DRY GOODS CO. and SIMMONS HARDWARE CO., St. Louis, Mo.

SUMMER UNDERWEAR

French Balbriggan, Plain or Fancy Gauze Merino for Men, Women and Children, in great variety of Styles and Prices.

SAM'L C. DAVIS & CO.

CHARTER OAK RANGES

AND TINNERS' STOCK OF ALL KINDS.
FOR SALE BY
EXCELSIOR MANUFACTURING CO.

VANE, CALVERT & CO.'S

READY MIXED PAINTS.

Absolutely Pure. Guaranteed to be the Best Paints in the United States. For Sample Card and Price-List address VANE, CALVERT & CO., 617 N. Main St.

McNICHOLS' LIGHT---IT SHINES FOR ALL IN THE DARK!

Twinkle, twinkle, little star,
How I wonder what you are,
Up above the world so high,
Like a diamond in the sky!
Twinkle, twinkle, chandelier,
Yonder in the busy street;
Now you make the way seem clear,
And you guide my wandering feet.

Now I see the letters shine,
One man's famous name in gold;
Rich and useful things are mine,
For he sells on time, I'm told.

Nothing makes man's heart so light
As good bargains in a trade;
They who start about it right
Find their household fortunes made.

For McNichols seeks to share,
Not to rise and take your plig;
Leave to him your weight of care—
Man can make the mourner smile,
Humble though your lot may be,
And your cottage bare and bleak,
Man can make your sorrow flee,
And you pay him by the week.

McNichols is a boon to any city, county or township. He can make waste places green with verdure and scatter flowers where before all was cinders and old horse-hair sofas. House, cottage, rooms or flat, leave him alone for that. Furry McNichols know where you want to live and he will soon make your humble abode a palace, filling it with the brightest and best at low prices, which you can pay in installments, if you lack ready money. Look into his Refrigerators and Summer Parlors, six Gasoline stoves. P. S.—They beat the field, and don't you forget it!

THE ONLY McNICHOLS, 1023 and 1024 MARKET STREET.

SCRUGGS, VANDERVOORT & BARNEY

DRY GOODS COMPANY.

GREAT JOB SALE OF Genuine Bonnet Black Silks,

Measuring 24 Inches Wide:

24-inch C. J. Bonnet et Cie Black Silks	at	$1 35
24-inch C. J. Bonnet et Cie Black Silks	at	1 50
24-inch C. J. Bonnet et Cie Black Silks	at	2 00
24-inch C. J. Bonnet et Cie Black Silks	at	2 25
24-inch C. J. Bonnet et Cie Black Silks	at	2 75
24-inch C. J. Bonnet et Cie Black Silks	at	3 00
24-inch C. J. Bonnet et Cie Black Silks	at	3 50
24-inch C. J. Bonnet et Cie Black Silks	at	3 75
24-inch C. J. Bonnet et Cie Black Silks	at	4 00
24-inch C. J. Bonnet et Cie Black Silks	at	4 50

"HOME COMFORT"

WROUGHT IRON COOKING RANGES

Are the best because they are made in all sizes, of best material, are more convenient, more easily managed, consume less fuel, heat quicker, retain heat longer, bake better, heat more water, will last longer and give better satisfaction than any Range or Stove made.

WROUGHT IRON LAUNDRY STOVES.

The most perplexing days to house keepers are washing and ironing days. Realizing this and sympathizing with the good housewife, we have perfected the above Laundry Stove, and believe it will mitigate the troubles mentioned, and lessen the number of "Blue Mondays."

ALL GOODS FULLY WARRANTED.

SIMMONS HARDWARE CO
Sole and Exclusive Agents in and for the City of St. Louis.

All orders from outside the City should be addressed to
WROUGHT IRON RANGE COMPANY, 1901 Washington Ave. ST. LOUIS, MO.

CATALOGUES NOW READY.

NIEDRINGHAUS!

Preparatory to our removal into the new building our prices have been marked down away below the regular retail price in order to sell out as much as possible, to save expense and time of moving the goods. The entire stock of FURNITURE is thus offered to the public from this day to continue until the opening of the new store at the old, reliable corner, TENTH AND FRANKLIN AV. Remember, this is an entirely new and fresh stock, only a few weeks on hand, as nothing of the former has been saved from the fire.

Any one who wishes to secure choice goods at a bargain is invited to call at my temporary location,

NO. 810 NORTH SIXTH STREET.

RAZORS!
BEST QUALITY.

AUGUST KERN.
BARBERS' SUPPLIES
AND STEAM GRINDING.
926 NORTH SIXTH ST., ST. LOUIS.

10,000 YARDS MISFIT BRUSSELS AND INGRAIN CARPET.

This week at 25 per cent below the lowest prices our immense stock of Furniture, Gasoline Stoves, Refrigerators, Baby Carriages, Etc., at a sacrifice, all on MONTHLY PAYMENTS or our extra discount for cash at

C. FARNER Stove, Furniture and Carpet Company,

N. W. COR. 14TH ST. AND CLARK AV.

Tin, Copper and Galvanized Iron a specialty. Estimates solicited. Open every evening until 9 o'clock.

FURNITURE!

TO THE PUBLIC IN GENERAL.

And to those that have got bit by the time-payment houses in particular:

We sell exclusively for cash. Compare our prices with what you pay to the aforesaid T. P. H. and govern yourselves accordingly.

Goods shown with pleasure and lowest price asked at the Low Tariff Furniture Exchange.

MELLIS, 808 & 810 Morgan St.

MO. SCHOOL OF MINES,

ROLLA, MO.

A school of practical science and engineering. Full courses in chemistry, mathematics, engineering, etc., leading to the degrees of civil and mining engineer. Fall term September 15. Tuition $30. Address
CHAS. R. WAIT, Director.

L. Q. HALTEMAN & CO.

(Established 1857.)

MANUFACTURERS

Steam Engines and Mill Machinery.
COOK'S Flour and Bran Packers, with Williams' Pat. Registers.

AGENTS

Rickerson's 6-in. Noiseless Roller Mills.
Geo. T. Smith Middlings Purifier.
Smith Centrifugal Reel.
Richmond's
Grain Cleaners and Bran-Dusters.

811 TO 1815 SOUTH 3RD ST., ST LOUIS.

ESTABLISHED 1859.

CLEANING, DYEING AND REPAIRING.
SUITS CLEANED IN SIX HOURS.

Cleaning		Dyeing	
Coat	$1 00	Coat	$2 00
Pants	50	Pants	1 00

W. KURRLE,
North Sixth st., cor. Market and Chestnut.
Orders by mail promptly attended to.

ALL BUT ONE DROWNED.

The Horrible Experience of a Shipwrecked Sailor.

How His Companions Went Down One by One—Becoming Unconscious He Lies Down in a Boat to Die—Too Weak to Eat and Scarcely Able to Talk.

By Telegraph to the Post-Dispatch.

NEW YORK, June 19.—The bark Raffael Pomar, Capt. Pina, for this port from Havana, was sailing slowly along at daybreak on Sunday last, when the lookout discovered a speck in the distance which he thought was a portion of a wreck. As the bark drew nearer Capt. Pina, with the aid of the sea-glasses, descried a small boat lashed to a spar, and distinguished the form of a man lying at full length in the boat. The sea at the time was very high, and Capt. Pina could not bring his vessel near the floating boat. After three hours maneuvering, during which time the man in the boat had been aroused, the bark was brought near enough for a sailor to throw a rope to the stranger, which the latter tied to his waist. He was then hauled on board, but was found to be unconscious, in which condition he remained for several hours. When he came to his senses, the man said he was Dorson Steenes, the second mate and only survivor of the British brig S. P. Sherwood, which was wrecked off the Capes of Delaware on the 14th instant. The Raffael Pomar arrived here yesterday, and Steenes was sent to the Long Island College Hospital, Brooklyn, where he will be obliged to remain for several days. He is partially blind from his sufferings, and food has to be forced into his stomach, every portion of his body seeming to be sore, exhausted and incapable of performing their proper functions. In a weak, almost inaudible voice, the shipwrecked sailor told the

STORY OF THE SHIPWRECK.

"We left Delaware breakwater," he said, "on June 12, bound for Halifax, with ten persons on board and a cargo of coal. From the moment we got outside the harbor, we encountered a series of terrific gales, variable from northeast to southeast and culminating on the 14th in a terrific hurricane, which caught our vessel suddenly, laying her on her starboard beam ends and causing her cargo to shift. We succeeded in righting her, but discovered that a leak had been sprung forward. Our captain's wife, who was on the boat, was moved aft from the forward cabin, which became flooded, and we set to work at the pumps. The water gained on us, and three of the sailors were carried away by a sea which made a clean break over the vessel. When the brig settled so that the water flooded her deck, we took to the rigging, frow which brow Capt. Taylor was washed away together with one other man. At that time Taylor, the captain's brother, Ernest Robinson, his nephew, Mrs. Taylor, Michael McGilvery, a sailor, and myself were the only persons left out of a party of ten. Shortly afterwards the vessel gave a lurch and sank, and we found ourselves struggling in a terrific sea with nothing to cling to but a spar and a leaking boat. I made an effort to secure a hold on Mrs. Taylor, but she was swept from me just as I was near her. I swam to the spar, on which were Robinson and McGilvery, the Captain's wife and his brother having gone down. We made a desperate effort to paddle the spar to the small boat, which was floating near by, and had reached it when Robinson, who was exhausted, fell from the spar and sank out of sight. McGilvery and myself lashed the spar to the boat and had just strength enough left to climb in. Shortly after, McGilvery said "Steenes, I'm all gone," and a few minutes later died in my arms from exhaustion. I succeeded in casting his body overboard and then I must have lost my senses. I imagined several steamers passed by without noticing me. I seemed to recover, and then I discovered that my eyesight was leaving me. I have always had a horror of this terrible malady, and I laid myself down, face forward, in the boat and remembered nothing more till I was aroused by the voices of my rescuers. How I put that rope around me I don't know, as every portion of my person seemed to be paralyzed.

STEENES DOES NOT REMEMBER

the names of any of the sailors who were lost except McGilvery and Ernest Robinson, the captain's nephew. Robinson was a young man, in his teens, but was an excellent sailor. Capt. Robt. D. Taylor was about 40 years old, and belonged in St. Johns, N. B. He had no children and his wife always accompanied him on his voyages. He had no home. Dan Taylor, the Captain's brother, was about 35 years old, and always sailed with his brother. McGilvery was a young man and belonged in New England. Steenes looks thin and emaciated, although he says he weighed 160 pounds when the last vessel left port. He is about 40 years old and belongs in Canada. His left eye is almost closed and, it is feared, will become useless. The other eye is better and the sight may be recovered fully. Now he cannot see objects five feet away, and when near they appear mystic. The brig G. P. Sherwood was built at St. Johns, N. B. in 1840, where she was owned. She registered 400 tons, and was fully insured, as was also her cargo.

DARING CONFIDENCE MEN.

How an Eccentric Minneapolis Doctor Lost His Bundle.

By Telegraph to the Post-Dispatch.

NEW YORK, June 19.—Dr. D. Mayerbor of Minneapolis when in this city usually stops at the Astor House. He was here a couple of weeks ago, and it was observed that he carried with him a small paper box containing a couple of terrapins, turtles or alligators, which he seemed to be interested in. The doctor is a foreigner, possibly a Frenchman, about 40 years old, and a man of good address. His only eccentricity was his apparent fancy for his curious pets. On Tuesday he registered at the Astor and had a box containing a live alligator with him. He left in the afternoon on the West Shore road, and yesterday morning, upon reaching Syracuse, reported to the Chief of Police that he had been robbed of $3,500 while on the train. On Tuesday he divided his money, putting $300 in his fob pocket and the rest in an inside vest pocket. Then, taking the young alligator with him, he went to the Cortland Street Ferry to take a West Shore train. On the boat he saw two men who were in the hotel when he arranged his money. The men also took the West Shore train. When near Kingston a man wearing a flannel shirt squeezed himself into the seat occupied by the doctor and forced a conversation with him about the alligator. Then a man, a few seats back, asked the fellow occupying the seat with the doctor what time it was, and he said he had no watch. The doctor told them the hour. The man in the back seat then announced that he and his father

WERE CATTLE BUYERS,

that they had been out the night before in New York seeing the sights and that the old man had been decoyed out of $100 by the funniest trick he ever seen. "I paid the man $10 to show me how it was done," he said, and he showed the man occupying a seat with the doctor how it was done. The two men then played three card monte until the stakes got to be $100, the first man being beaten each time at his own trick. Finally the dealer was reduced to $50, and he proposed to negotiate some notes to obtain money. The other player agreed to negotiate the paper, but could not make the required change, and turning to the doctor asked if he could change a hundred dollar bill. The Doctor counted out two $50 bills, which he took from the wad of $300. Instantly seven or eight men were about him, and the $300 were snatched and passed from one to the other. During the excitement one of the men raised the Doctor's arm and his waistcoat was cut with a knife and the package containing about $3,000 taken from the pocket. The Doctor shouted, but the train was slowing down for Kingston and the thieves escaped. The Doctor was advised by the Chief of Police of Syracuse to return to this city, and he left Syracuse by way of the New York Central Road.

THE CROOKS MURDER MYSTERY.

A Crime That is Attracting Much Attention in Illinois—A Reward Offered.

By Telegraph to the Post-Dispatch.

SHELBYVILLE, ILL., June 19.—The Crooks murder mystery is the sole topic of conversation in domestic circles and upon the streets. Little knots of citizens collect on almost every corner and eagerly discuss each new development. The case has been proven beyond a doubt to be a premeditated murder and all the details of the cowardly act are shrouded in the deepest mystery. That the fiend who committed the crime laid all his plans with mathematical precision is shown by the fact that not a single clew has yet been obtained.

Mr. Crooks came here a little over six months ago and entered into a partnership with I. G. Holt in the furniture business. He had the reputation of being a reliable and straightforward business man, and a credit to the community in which he lived. He was always faultless in his department, and was pronounced by all to be a gentleman in every respect. He was a single man about forty years of age, broad shouldered, commanding mien, full sandy beard, high forehead, light complexion and possessed a fine address. No one has ever been known to have had the slightest grudge against him that would provoke a hostile attack.

At the inquest yesterday afternoon, there was some disagreement between the witnesses as to when the unfortunate man was last seen. His sister-in-law, with whom he boarded, said that he went away Friday night, and had not since returned, while three merchants stated, though not quite so positively, that they saw him in the street Sunday morning. A farmer living near the place where the body was found testified that about dark Sunday night he saw two boys running past his house, who, upon being questioned, said they had been frightened by a tramp in the pasture. No importance was then attached to the fact, but now Mr. Leach feels sure that the boys saw the murderer escaping after having committed the bloody deed. Not being known in the neighborhood, all efforts to procure the boys have so far proved unavailing. The Coroner's jury have adjourned to meet Friday morning, when they think more important witnesses can be secured.

A large meeting of citizens was held at the Court House immediately after adjournment and Sheriff Fanley was instructed to offer a reward of $800 for the apprehension of the murderer, besides the $200 the Governor will give. Eminent detectives have been summoned by telegraph and when they arrive upon the ground it is hoped that some light will be thrown upon the dark deed. No trouble nor expense will be spared in attempting to bring the guilty person to justice.

MAPLESON'S SCHOOL-MATE.

Edward Croft Ryland and His Wife—In an Awkward Predicament.

By Telegraph to the Post-Dispatch.

NEW YORK, June 19.—When Detective Sergeant Slevin mounted the steps of the police headquarters yesterday afternoonhe was accompanied by a petite blonde with a pretty face and a dainty figure. Her charms, however, had little effect on the police, who knew her as Mrs. Elsie Law Ryland, who had forfeited her bail on a charge of check-raising. She is 28 years old and the wife of Edward Croft Ryland, who is now in the Alms House on Blackwell's Island. He is the heir to £18,000 left him by a relative named Thos. Fullerton Warren, England. Unfortunately, Ryland is a "ticket-of-leave man," having committed forgery in his native land. If he returns to England to claim his inheritance he will be imprisoned. Col. Jas. H. Mapleson was his schoolmate and swore to the fact before a notary on one occasion when Ryland tried to get the £18,000. The estate is now in chancery. On April 27, 1883, Inspector Byrnes detected and arrested Ryland, his wife and Charles Crawford, alias Palmer, at No. 19 Varick place. That night Detective Sergeants Slevin and Reilly arrested Wm. B. Woodman, No. 49 Watts street. All these prisoners were accused of uttering forged checks and "raising" those which were genuine. The woman would go into a store, the proprietor of which had a bank account, after banking hours. She would say that one of her relatives in a distant city needed money and she desired to send a check for a small amount. The tradesman would give her a check in change for bills. Then Ryland, Crawford & Co., would raise the check to several times the original sum and draw the money. Mrs. Ryland told G. S. Duncan, a grocer of No. 1525 Third avenue, that her mother in Philadelphia was ill and needed $6. Duncan gave her a check for that amount, which was raised to $165 50. On August 4, 1881, she got a check for $6 from Sheridan Bros., No. 290 Eighth avenue, and it was raised to $25 and was cashed at the Sixth National Bank. One of the gang went to the bank on August 5 and procured a book of blank checks. Upon one blank a forged check for $70, purporting to be signed by Sheridan Bros., was drawn. Crawford presented it.

RYLAND CAME FROM ENGLAND

in 1876. He robbed a letter box in Brooklyn and was sent to the penitentiary for two years. Scarcely was he released when he forged the name of E. Colgate to a check for $500 on the Second National Bank. His sentence for this crime was five years, of which he served two and was pardoned. When Rowell won the first six day walk in the Madison Square Garden Ryland celebrated the occasion by getting full of liquor. His conduct so disgusted Mrs. Ryland that she threw herself into the water at the Battery. She wrote stories for the New York Weekly and other papers. When arrested in April, 1883, she said that she was a reporter for the Gazette and the Telegram of Washington. She and her husband and Woodman were indicted May 11, 1883, and on June 14 the woman and Woodman were sentenced to two and one-half years each. Two months later Mrs. Ryland's lawyer procured her release on bail, pending an appeal to the general term of the Supreme Court. Patrick McCabe, of No. 256 Elizabeth street, was her bondsman. The court handed down an adverse decision April 18 last. Then the officials looked around for Mrs. Ryland, but she was missing. Meanwhile the heir to £18,000 was a pauper in the Alms House on Blackwell's Island. He received in his retreat the following clipping from the Baltimore Sun of May 5, and a letter, of which

AN EXTRACT IS GIVEN:

RYLAND—Friday, May 2, of consumption, ELIZA LAW RYLAND, in the 28th year of her age, wife of Edward Croft Ryland of New York.

New York papers please copy. Body taken to Washington for interment.

"MAY 3, 1884.

"Mr. Edward Croft Ryland:

"Although wasted to a skeleton I think you would like to have seen her, as she looked so sweet and pretty in her coffin. We buried her in a white cashmere dress trimmed with white lace, the graduating dress belonging to Eva. I have preserved two blossoms from the wreath which went in her casket, which was neat and very handsome. I will send the flowers to you, if you wish. Please let me know how you are getting along in life. While with me she was far too ill for any casual thought or deed. She was more sinned against than sinning. I, for one, had no enmity against her, and will speak nothing but good for the dead, so I will let the subject rest. I trust the balance of your days will be happy, and I inclose you a stamp, for you may want to write for the hair I have. If so, I will send it.

"Your friend, FANNY WOODWARD,
"349 Chase street, Baltimore, Md."

This epistle was written in the hand of an illiterate woman, and inclosed in a black-edged envelope addressed to "Edward Ryland, Dining-room, Alms House, Blackwell's Island."

Inspector Byrnes learned from R. Carter, Secretary of the Baltimore Health Department, that

NO PERMIT HAD BEEN GRANTED

for the burial of Elsie Ryland. The house in which she was said to have died, No. 50 Pratt street, is used for mercantile purposes. Detectives Slevin and O'Connor were instructed to learn whether Mrs. Ryland was living or not. They found that William Carter, alias "Pretty Bill," a well-known Pennsylvania thief, had gone from Washington to Philadelphia with a woman answering to Mrs. Ryland's description. The detectives followed "Pretty Bill" to Philadelphia, where he frequented a resort for "crooks." He was traced to a house on Broad street, near Race, where he lived with Elsie Ryland, who was in the best of health, and after obtaining a requisition she was brought back.

HEROES OF THE MEXICAN WAR.

Veterans and Sons of Veterans—A Vindictive Son—Burglars' Haul.

VANDALIA, ILL., June 19.—Fifty Mexican veterans of Illinois are holding a convention here.

SPRINGFIELD, ILL., June 19.—The Illinois Division of the Sons of Veterans held their second annual encampment here yesterday.

DECATUR, ILL., June 19.—James M. Hiatt, released on the charge of bigamy, was rearrested at the instance of his son, Otto, on a charge of perjury. The prosecution side of the trial of John Q. Adams, charged with murdering Joseph Cooper at Marcoa, was completed yesterday.

PANA, ILL., June 19.—Burglars entered the residences of Dr. Huber, W. J. Jordan and Dalton Wood and secured valuables and money.

CAIRO, ILL., June 19.—Samuel S. Wilson, a venerable citizen, was run over and fatally injured by a carriage containing a number of young men.

RAILROADING A ROBBER.

Suicide of a Boy—Too Heavily Punished—Missouri Matters.

MOZELY, Mo., June 19.—George Robeson, who robbed a car at Macon City May 28, and was arrested Tuesday, was sent to the Penitentiary yesterday for three years.

BLOOMFIELD, Mo., June 19.—James Carter, a boy of 13, piqued at being slapped by the woman with whom he was living, suicided by hanging.

ST. JOSEPH, Mo., June 19.—William Hays, who stopped Jacob Smith on Blacksnake bridge last January, and robbed him of $18, has been sent to the Penitentiary for ten years, a sentence which the Court pronounced to be too severe for the offense.

Burglars at Shelbyville, Ill.

By Telegraph to the Post-Dispatch.

SHELBYVILLE, ILL., June 19.—Three residences here were burglarized last night, the thieves obtaining considerable plunder from each. The alarming frequency of such occurrences causes much uneasiness. There is no clew to the perpetrators of the deeds.

LATEST EDITION.

THE SECRETARY'S SCHEME

Mr. Frelinghuysen and His Nicaragua Canal Scheme.

He Wants to Head Off De Lesseps—The Bill English Investigation—Geo. Bliss Continues His Testimony Before Mr. Springer's Committee.

By Telegraph to the Post-Dispatch.

WASHINGTON, June 19.—The House Appropriation Committee held a meeting this morning, at which Mr. Frelinghuysen explained his scheme regarding the Nicaragua Canal. It is, in brief, to buy from the present owners of the Nicaragua Canal a concession of their rights, and obtain a renewal of the same by treaty. It is understood the DeLesseps people are watching for the expiration of the Nicaragua concession in October next for the purpose of gobbling it up and preventing the United States, or any private company, getting in and constructing a canal. It is alleged here that they have already captured the Eads scheme by some means, and if they can scoop in the Nicaragua they will thus control the canal business of the Isthmus. Charles Colne, the American Secretary of the De Lesseps Company, is here watching the movement of affairs very closely. The committee, after hearing Frelinghuysen's statement, agreed to recommend to the House to send the matter to the Conference Committee, and that that committee would agree to the appropriation as made by the Senate, and thus probably be able to push it through the House without discussion.

WASHINGTON MONUMENT.

The dedication of the Washington monument will take place on the 22d of next February. Extensive preparations are being made for the event.

THE ENGLISH INVESTIGATION.

The English investigation was continued to-day. Hon. J. B. Kasson was called and asked to tell what he knew about the allegation that Weller had been influenced by the elder Mr. English to absent himself during a vote upon the English-Peelle case. Mr. Kasson said he had no personal knowledge on the point. It had been a matter of remark generally among the members in his vicinity that Weller had been taken into the corner and thereupon immediately left his place in the House. He had heard talk of this kind from half a dozen members, but could not recall the names of any one in particular as authority for the statement.

GEORGE BLISS AGAIN.

Geo. Bliss continued his testimony before the Springer Committee to-day. He said he believed the transactions between Brady and Walsh were not loans, but money paid for expedition. Referring to the testimony of Hutchinson, foreman of one of the grand juries, that he had promised Price should be a witness before the jury, Mr. Bliss said: "I can't reconcile Mr. Hutchinson's testimony with the facts that existed. I never said Mr. Price would appear the next day. I said we hoped to have Mr. Price as a witness at the trial."

Witness said his reason for opposing the acceptance of Mr. Price as a witness and granting him immunity, was that Mr. Price had not revealed enough to justify the immunity. With respect to the prosecution of Mr. Kellogg Mr. Bliss said: "The question came up that the prosecution of Kellogg would change the Republican majority in the Senate, and then the question of postponing the trial until after his term should expire. I said if Kellogg was guilty enough to be indicted, he was too guilty to remain in the Senate, and make laws. I never said it was a serious thing to indict a United States Senator. A colored juror made the remark, and I, perhaps, replied that it was." This completed Mr. Bliss' testimony and the committee adjourned.

A DEAD MAN'S DEFICIT.

The First Comptroller of the Treasury in settling the accounts of Robt. C. Morgan, deceased, formerly disbursing clerk of the Department of State and chief of Bureau of Accounts, discovered a deficit of $12,000. His bondsmen have been called upon to make good the amount. Morgan was disbursing clerk of the State Department for many years and was held in high esteem. He died about two months ago. It now appears that

COL. BURNSIDE,

late disbursing officer of the Post office Department, in addition to stealing $45,000 from the treasury, has been in the habit of pocketing the proceeds of the sales of waste papers, carpets, old furniture and material of the Post Office Department. A $32,000 shortage in this account has already been discovered, and the amount is likely to be largely increased as the investigation progresses. Burnside began his peculations the first year he entered upon the duties of his office.

THE HOUSE.

The House met in continuation of Wednesday's session and resumed consideration of the Pacific Railroad bill. The first question was on the amendment offered by Mr. Thompson to make the aggregate yearly contribution of the Central Pacific Company 55 instead of 85 per cent of the net earnings, and that of the Kansas Pacific 45 per cent. The amendment was agreed to. A vote was then taken on the minority bill. It was rejected.

Mr. Hewitt of New York moved to recommit the bill, with instructions to report by the third Monday in December the bill by which the sinking funds of the companies shall be enlarged by additional payments, so the debt due the Government may be surely paid at maturity. The motion to recommit was rejected. The bill then passed without division.

Mr. Hopkins from the Committee on Labor, called up the bill to prohibit the importation and migration of foreigners and aliens under contract to perform labor.

To-day's session then began.

THE UTAH BILL.

It Finally Passes the Senate—Text of the Measure.

By Telegraph to the Post-Dispatch.

WASHINGTON, June 19.—The Utah Bill has passed the Senate by a vote of 33 to 15. It provides that a lawful husband or wife may be compelled to testify in prosecution for bigamy, polygamy or unlawful cohabitation. Every marriage ceremony in any territory of the United States must be reduced to writing and properly signed. Any violation of that provision entails a fine of not more than $1,000 or imprisonment less than two years, or both. Women shall not be allowed to vote in Utah. All laws of the territory of Utah conferring rights of inheritance on illegitimate children are annulled. Territorial laws providing that prosecutions for adultery can be begun only on the complaint of husband or wife are annulled to allow such prosecutions to be instituted as precautions against other crimes are. Territorial laws incorporating or continuing the Church of the Latter-Day Saints are annulled far enough to allow the President to appoint fourteen trustees of the church. All existing election districts in the Territory are abolished and it is made the duty of the Governor, the Territorial secretary and United States judges of the Territory to redistrict the Territory so as to secure equal representation of the people. The power to appoint the Territorial superintendents of district schools is vested in the Supreme Court. The penalty prescribed for adultery is imprisonment in the penitentiary for not exceeding three years. The right of dower widows is a provision similar to the dower law in the State of New York. The bill now goes to the House.

FOREIGN NEWS.

The Dynamite Scare in England—An Embezzler Suicides—Cablegrams.

LONDON, June 19.—England has sent a note to the powers communicating the agreement with France in regard to the coming Egyptian conference. France only notified the French ministers at the courts of the powers interested.

THE DYNAMITE SCARE.

For the first time in many years the gates of the palace yard are locked at night after the sittings of Parliament. This is new evidence of the widespread fear of dynamite.

AN ALLEGED ABDUCTION.

In the Commons to-day Fitzmaurice, Under Secretary, in answer to a question by Arthur Arnold regarding the alleged abduction of an English citizen named Sheldon, in Kansas, stated that the British Minister at Washington had been instructed to act in the case. Some time will elapse before the report is received.

Turkey.

CONSTANTINOPLE, June 19.—The Porte not being reconciled to the outlook of affairs in Egypt, has addressed a circular to the powers, insisting that England's self-imposed task of restoring order in Egypt is so far completed that the army of occupation ought to be withdrawn. The moral authority and prestige of the Sultan is amply sufficient, it says, to insure internal tranquillity. If, however, the powers are of the opinion that extraneous force is necessary, such a force might be supplied by the Sultan alone, or in conjunction with England, France, Italy and Spain.

Cochin-China.

SAIGON, June 19.—King Cambodia has transferred the administration of the Kingdom to the French Governor of Saigon. The departments of justice, finance, customs, public works and army are placed under French control. The abolition of slavery follows.

Ireland.

DUBLIN, June 19.—Michael Davitt writes a letter to the United Ireland criticising the Irish Emigration Company.

Switzerland.

NEUFCHATEL, June 19.—The embezzling manager of the Cantonal Bank has suicided.

CLEVELAND'S FRIENDS HAPPY.

A Look Over the Field at Saratoga To-Day—The Unit Rule.

By Telegraph to the Post-Dispatch.

SARATOGA, June 19.—The adoption of the unit rule by the Democratic State Convention yesterday will give Governor Cleveland seventy-two votes from this State at Chicago. The unit rule is iron-clad, and was passed without objection. A large majority of the delegates are Cleveland men. He has forty-five stalwart friends, and there are probably eight delegates who will join them. The anti-Cleveland delegates do not number more than twenty-seven, and Mr. Flower controls about ten of them. Tammany Hall is for Bayard, and the Brooklyn Democrats are unpledged. They will wheel into line for Cleveland when the time comes. General Faulkner, one of Flower's managers, was put on the list of delegates at large, with the approval of the Cleveland men. This was a

SORT OF COMPROMISE

to prevent a fight in the convention over the delegates at large. The Cleveland managers did not wish to give the opposition a chance to attack Governor Cleveland's candidacy and to make public their grievances against him as a Democrat and against his administration from a party point of view. There was no test vote to show the strength of the two opposing forces. Gov. Cleveland's friends who are still here, feel very happy over the result of the convention. They are now confident that the Governor

WILL RECEIVE THE NOMINATION

for President. Mr. Flower says that the State machine was too powerful for his friends to overcome. He thinks that the anti-Cleveland people have shown enough strength to hurt Cleveland in other States. The Brooklyn delegates who have been offered to Cleveland accepted Senator Jacobs as a delegate-at-large, and they did not join the anti-Cleveland forces. They voted solid for the unit rule and are bound.

Tennessee Democrats.

NASHVILLE, TENN., June 19.—The Convention reassembled at 9 a. m. The entire forenoon was consumed in the consideration of the platform. The minority report, which embodies the features of the Ohio platform, was tabled. A motion to table the majority report and relegate the whole tariff question to the National Convention was voted down. The convention is now voting on the call of the previous question on the majority report.

North Carolinians for Cleveland.

WELDON, N. C., June 19.—The Second District Congressional Convention of North Carolina elected Henry S. Williams and Thomas L. Emery delegates to Chicago. They are uninstructed. F. A. Woodward was nominated for Congress. The convention indorsed Cleveland for President. Adjourned.

INDIANA REPUBLICANS.

Hon. Wm. H. Calkins Nominated for Governor on the First Ballot.

INDIANAPOLIS, IND., June 19.—The Republican State Convention was called to order at half past 10 by Hon. John Overmeyer, chairman of the State Central Committee. Prayer was offered by Rev. Dr. Marine of the Central Avenue Methodist Church. Hon. Stanton J. Peele was elected permanent president and W. A. B. Roberts of Sullivan, secretary. Nomination for Governor was made the first thing.

The Committee on Resolutions not being ready, Hon. Wm. H. Calkins of Laport, Col. W. W. Dudley of Wayne and Gen. John P. C. Shanks of Jay, were named. The name of Gen. Gresham was not presented. Before the balloting commenced Hon. R. W. Thompson from the committee, reported the following platform:

THE PLATFORM.

The Republicans of Indiana in State Convention assembled do ratify and adopt the platform of the recent National Republican Convention at Chicago as a comprehensive and sufficient declaration of their faith and purposes in respect of all questions of national scope and character, and they ratify and approve the nomination of Jas. G. Blaine and John A. Logan for the offices of President and Vice-President of the United States and pledge to them the united and earnest support of the Republican party of Indiana.

1. We indorse with pride and satisfaction the pure, able, dignified and patriotic administration of Gov. Albert G. Porter.

2. We favor an appropriation by the legislature for the erection of a suitable monument to the memory of the loyal and brave sons of Indiana who gave their lives to save the republic.

3. In the lapse of thirty-three years, by the increase of population and by the marvelous development of our material resources and spread of intelligence, our State has outgrown the constitution of 1851, and we therefore favor the calling of a convention at as early a day as possible, for the purpose of framing a new State Constitution adapted to the present circumstances of our great and growing commonwealth.

4. We favor such changes in the laws as shall take the administration of prisons and reformatory, and the benevolent institutions of the State out of the domain of party politics.

5. We regard the system of prison contract labor as a degrading competition of the labor of honest citizens and favor its abolition.

6. We favor the enactment and enforcement of laws for the imprvoement of the sanitary conditions of labor, and especially for the regulation and ventilation of mines, under the supervision of the police authority of the State.

7. We renew the pledge of our own devotion to free, unsectarian public schools, and will favor all measures tending to increase their efficiency, and especially such as will promote usefulness as a preparation for the practical duties of life.

8. The amendment of the Constitution of the State, which authorized and contemplated the revision of the laws relating to the fees and salaries ought not to remain a dead letter, and we favor the enactment of such laws as will place the labor of public officials upon a basis of fair compensation for the services rendered.

9. Recognizing with gratitude the services of the Union soldiers in defending the government against armed rebellion, we favor a just equalization and adjustment of bounties and pensions, and a liberal construction and application of all laws granting pensions to all honorably discharged soldiers of the Union army.

10. We denounce the action of the Democratic majority in the last General Assembly in enacting laws of a purely partisan character, whereby experienced, competent and efficient officials were displaced and mere politicians appointed, to the serious injury of the benevolent institutions of the State; including those for the deaf and dumb, insane, blind, the boys' reformatory and the Soldiers' Orphan Home; and in the passage of the Metropolitan Police bill, by which, in cities of a certain population, the control of municipal affairs is taken from the citizens concerned and placed in the hands of a partisan State commissioner.

Hon. W. Cumback in a brief speech protested against the backward step of the Republican party upon the temperance question, contenting himself with that, inasmuch as the Convention had determined that no amendments or substitutions could either be read or debated, but must be referred at once to the committee. The platform was adopted, with a number of scattering negative votes. Mr. Calkins was nominated on the first ballot, receiving 594 votes, Dudley 512, Shanks 46, and Thompson 1.

His nomination was made unanimous on motion of Mr. Wayne. Mr. Dudley then appeared and was heartily greeted, making a brief speech.

Jefferson City Jottings.

By Telegraph to the Post-Dispatch.

JEFFERSON CITY, MO., June 19.—The following articles of association were filed to-day:

The George L. Withers Furniture Company of St. Louis, capital $50,000.

The Lexington Water Company, capital $100,000. The Union Depot Railroad Company of St. Louis has increased its capital stock from $125,000 to $250,000.

Col. Gates arrived on the noon Chicago and [illegible] train. He regards his canvass as progressing [illegible] factorily.

Master Mechanics' Convention.

By Telegraph to the Post-Dispatch.

LONG BRANCH, N. J., June 18.—The Master [Me]chanics' Convention adjourned to meet at W[ash-ing]ton next year.

THE RAILROADS.

What is Thought of the Wabash Receivers' Repudiating Scheme.

The Union Pacific Likely to Have a Receiver—Terre Haute and Indianapolis Annual Report—A New Freight Schedule—Notes and Personals.

The action of the receivers of the Wabash in repudiating the ticket issued prior to their appointment is meeting with condemnation on all sides Not only are the scalpers objecting but solid business men are not in humor to sit down quietly and be robbed by it. Many of the large dry goods firms have purchased 1,000-mile tickets for their drummers and to be told they would not be honored for passes is too much for them to swallow. One Second street merchant said he had purchased for his traveling man several of these tickets with ninety and 120 days' limit on them and he did not propose to lose his money by any scheme. He further added that he had distinct knowledge of the existence of a law in Illinois which imposed a fine of $500 and barred the offending road from selling a ticket until the fine has been paid, for refusing to honor a ticket for passage, no matter how many times the road may reorganize. Col. W. H. Blodgett, attorney for the receivers, says he does not care how much objection is made. He has the law on his side, and he is not representing the Wabash Company, but is taking care of the receivers, who in turn are looking after the property for the benefit of the bondholders. He thought it ridiculous to redeem an unsecured obligation, and as such he regards unlimited tickets until after all secured indebtedness is wiped out. He says whatever action the Wabash Company might have taken is nothing to the receivers. If passengers holding the repudiated tickets are ejected from a train their only recourse is to sue the Wabash Company, get a judgment and then find that the Wabash Company is insolvent. Such passengers, Col. Blodgett claims, cannot sue the receivers, because the receivers never issued the tickets, while parties holding them claim that Solon Humphreys was president of the road when the tickets were sold and that the sale met with his approval. When J. C. Gault was general manager of the Wabash he offered to redeem all outstanding tickets, allowing a profit of 10 and 20 per cent to the holders. This offer was rejected. Col. Blodgett further claims that it would take a year at least to consume all the old Wabash tickets if every passenger going to Chicago was to use none but them, and that it would be, on the part of the receivers, equal to hauling passengers between these two cities for that length of time for nothing. However, he is only representing the receivers, and there are plenty of lawyers who will be glad to make a fight for the ticket-holders.

Sidney Dillon's Scheme.

The resignation of Sidney Dillon as president of the Union Pacific is looked on by financial men who handle railroad property with suspicion. It is strongly believed that it is only a move to put the road in the hands of a receiver and to let Dillon have that place. The suspicion is deeply seated and takes its root from the fact that precisely the same policy was adopted by Gould in the Wabash case. The scheme was to let Humphreys resign the Presidency of the company, wait about a year, and then run the property into bankruptcy. If Humphreys had remained as president the court in all probability would have turned a deaf ear to the appeal to put him in charge of the property.

Terre Haute and Indianapolis Report.

The thirty-fifth annual report of the officers and directors of the Terre Haute and Indianapolis Railroad Company was received this morning at the office of Col. J. Hill, general superintendent of the Vandalia Line. W. R. McKeen, president, in submitting the report, says: "Although the tonnage has been decreased, the earnings show an increase, while the increased expenditure is amply compensated for by the betterment to your property, which maintains its high standard of excellence. The Terre Haute and Logansport Railroad Company is extending its line from Logansport to South Bend, Ind., which, on its completion, during the current year, will be operated by your company in connection with the Terre Haute and Logansport Division. This line will open a territory heretofore inaccessible to this company and which is believed will prove a valuable feeder."

A New Freight Schedule.

The general freight agents of the lines running from East St. Louis to Seaboard, interior and New England points, have issued a new joint tariff sheet on the basis of rates from Chicago to New York. The new rates will take effect on next Tuesday, the 24th inst. A new tariff also goes into effect the same day on the transportation of live stock.

Notes and Personal.

Capt. C. W. Rogers, vice-president and general manager of the 'Frisco Line, leaves for New York to-night to consult with the directors of his company. He will return in a week.

Col. H. M. Hoxie, third vice-president of the Gould lines, leaves New York for St. Louis to-morrow night. It is probable Capt. Hayes and Solon Humphreys will accompany him.

An arrangement was consumated this morning by the Wabash to put on six new trains between Vine Street Depot and Union Depot, taking in O'Fallon Park, Bellefontaine and Calvary Cemeteries, Ferguson Station and Forest Park.

THE BRISTOL HOTEL.

Notices Posted on the Hotel of Failure to Pay the Ground Rent.

People passing by the "Fraser" wing of the Bristol Hotel this morning were rather surprised to observe a notice posted upon the wall signed by Farrar & Co. stating that as the Bristol Hotel Company had failed to pay the quarterly ground rent due June 15, amounting to $475, and had also failed to pay the taxes on the property for the year 1883, notice was thereby given of the forfeiture of the lease held by the Bristol Hotel Company of the ground upon which it is built, which is the property of Sallie Farrar, Annie K. Farrar and the trustee of Ellen F. Houser. A call was made at the office of Farrar & Co., on Chestnut, near Seventh, but all information as to what the ground owners proposed to do in the premises was refused. "We have put up that notice," said Mr. Farrar, "because that was legally necessary. I do not care to discuss what the outcome of the failure to pay the rent will be."

Mr. Chas. W. Bullene, the cashier of the Continental Bank, 411 North Third street, who is the secretary of the Bristol Hotel Company, was also unwilling to say anything about the matter, referring the reporter to Mr. Thompson, the president of the corporation, who could not be found. Whether anything is to follow this bill-posting remains to be seen.

A FABIAN STRATEGY.

The Prohibitionists Will Play a Waiting Game in Politics.

Ex-Governor Johnson laughed this morning when he was asked what he thought of the union of the Woman's Christian Temperance Union, the Prohibitionists and the Woman Suffragists on one platform, as suggested by Mrs. Frances Willard, and did not venture to give an opinion on the matter.

"Are you doing anything at present, Governor?" asked the reporter.

"Oh, yes. Brooks is going all over the State, and is working hard. We are organizing our branches in every part of the State, and are getting ready for work."

"What do you think you will do?"

"Couldn't say that just now, because we shall not decide until our convention is held. It will be held in August sometime—the call has been issued—after the other conventions have been held, and we will know better what to do. We shall look over the field and regard the candidates who are nominated by the other parties. Our delegates will be chosen sometime in July."

A SHADY GENIUS.

A Member of the Court House Brigade Evolves an Idea.

There are two disturbing elements that enter into the placid lives of the individuals of philosophic turns of minds who contemplate the current of passing events from the Court House fence wall. To be sure, such slight matters as the lack of cushions and the rough character of the fence [a]s a back rest are unpleasant to [an]y the least, but their existence [cou]ld be, comparatively speaking, an idyllic dream [of c]alm sweetness and soul-satisfying repose were [it not] for the flies and the sun. In consequence of [the fo]rmer a spasmodic motion of some member of [the bo]dy is necessary now and then, and the burn[ing ray]s and changing position of the latter results in a procession in the wake of the shade of the dome-capped building. One of the fraternity, however, has evolved an idea that promises to be popular among those who can command the requisite articles. At noon to-day this genius had an ancient umbrella outspread and tied to the fence back of him, so that no matter how the sun cavorted he had a circle of shade around him, and he sat in a state of blissful coolness through the middle of the day, an object of envy to his broiling companions.

POLITICAL BRIEFS.

A Miscellany of the Doings and Sayings of Local Politicians.

Very few county delegations to Monday's convention have yet made their hotel arrangements here, but it is expected that the arrivals will begin on Saturday evening. The number of delegates is 844, and the number of lobbyists will probably be about 2,000. Most of the gentlemen who intend to go before the August convention for a nomination appreciate the importance of getting in some earnest work at this delegate gathering, and it is not improbable that the foundation will be laid on Monday and Tuesday for trades by which the nominations for a number of State officers will be determined.

The news from Saratoga has been received with a great degree of satisfaction by St. Louis Democrats of all classes, whatever their Presidential preferences. Yesterday morning's indication had been so stormy that the fear became prevalent that Tammany would go home and pull down all the pegs that had been set to carry the State. The proceedings of last evening, however, make New York so, absolutely sure to the Democracy, unless some desperate blunder is made in the nomination, that the Bayard men, Cleveland men, Hoadly men and McDonald men join in a jubilee, while the barometer in Blaine quarters is frightfully depressed.

"This talk about Marmaduke being altogether left in the city is a little premature," said a "dude" statesman to-day. "I think the Nineteenth Ward is absolutely certain for Marmaduke, and the Twenty-first is reasonably so. He doesn't make any point on this, however, as city strength is not any part of his campaign capital."

There is a great deal of dissatisfaction in Democratic circles, on account of some of the appointments of judges of election for Monday's primaries. Some of the Tenth Ward appointments are referred to as specially objectionable. Although some of the complaints are pretty well backed up, the fact stands that the committee was, as a rule, allowed to have its own way, not so much as a suggestion being made to secure good appointments.

Several more counties were heard from this morning, and the Marmaduke columns received two or three accessions. The Bashaw men continue to smile and declare that there is lots of money in their pockets for anybody who thinks Marmaduke will win.

There is a depressing prospect that Col. Sam Arnold is about to become the distinguished subject of a church investigation which may prove him unfit for a Civil Service Reform incumbent of a clerkship in the Collector's office. The charge which a committee of Rev. D. Sonnerschein's church is about to investigate is, that Mr. Arnold has been getting somewhere on the inside of racing affairs and furnishing pointers to outside parties, and the following document is to be offered in proof of the charge:

June 19.

S. J. Arnold:

DEAR SIR:—Whenever you are hard up come up and see us and we'll help you every time. $9 60 for 50 cents.

Yours,

W. N. FASS,
J. T. ORPHY.

The costs in the famous Gundeker case, wherein Mr. Gundeker four years ago sued Mr. Cabell et al. for damages because he was not elected to the City Convention, and wherein some sensational political developments were made, have at last been paid. The statesmen can now come forward and get their witness fees. The list comprises nearly all the real heavy political operators of the city, and the fees will serve to swell the campaign fund considerably.

FLAD VS. KENNARD.

The B. P. I. to Lock Horns With the Exposition Board—City Hall Notes.

It seems just possible that the Board of Public Improvements, and the board of managers of the Exposition are about to go into a little snarl. The latter, before their building had progressed very far, submitted their plans for approval to the Board of Public Improvements, as they are by law required to do. The Board of Public Improvements, after a careful consideration of the plans, agreed upon a number of amendments that should be made before the building could be accepted as in conformity to ordinance and building regulations. It was then ordered that the Exposition people be notified that their plans would be approved just as soon as the changes indicated were made. The Board heard nothing more from the Exposition until a few days ago, when an inspecting officer made some discoveries which satisfied him that changes should be made. At to-day's meeting of the Board of Public Improvements, therefore, Commissioner Weigel offered a resolution instructing the president of the B. P. I. to inquire of the president of the Exposition Association at what time the plans and specifications would be ready to submit to the Board of Public Improvements for the approval which had not as yet been given them. The resolution was adopted, and within a day or two more will be heard from the matter.

CITY HALL NOTES.

Capt. Steve Adreon, Col. Fred. Gerber and Lieut. Jack Stansberry and Corporal Harry Stansberry, of various departments of the public service went fishing yesterday and caught a small menagerie. Capt. Adreon hooked a huge mud-turtle, Corporal Stansberry hooked a live snake, Lieut. Stansberry hooked a frog and Col. Gerber pulled in a cat.

Mayor Ewing has been on a purchasing trip and a lot of fine blooded cattle has been added to the stock on his Vincennes farm as a result. The Mayor returned this morning.

His Hodor says that the reason for pocketing the Recorder's bill is, that it is so loose in its construction as to be absolutely unconstitutional. It appropriates $4,000 for copying the records, but fixes no measure of price to be paid for the work, no limit as to time, and leaves it possible for that amount to be drawn every year for a like purpose. Moreover, it says nothing as to who shall approve the appointment of the men who are to do the work. A number of the men who voted for the bill concede its fatal defects.

The Inspector of Weights and Measures paid $59 25 into the treasury this morning, and the Collector paid $2,949 02.

The Workhouse Superintendent this morning reported that his receipts from fines and fees during the month were $176 50, from macadam $2,815 46, from riprap $156, and from other earnings $218 93. His expenses amounted to $6,466 49, of which $1,449 49 was for salaries and the extraordinary sum of $202 80 for ammunition, repairing of guns, etc. The subsistence of officers averaged 27 cents per day and of prisoners 15 cents. The number of prisoners is 267, of whom 100 are females.

The Board of Public Improvements this morning awarded a contract to the Ohio Valley Street Lighting Company to light the new limits with gas made from gasoline by the Harris self-generating process, at $2.33 per lamp. This is pursuant to ordinance.

Inspector Rudolph, after being confined to his house by illness for a long time, is on duty again to-day.

Doc Wood of the City Register's office is an ardent Irish Nationalist, but he declares that the Nationalists who have gone tagging off after Blaine are really in a state of mental aberration, and will, when the Democrats have named their man, come back repentant to the party where they belong.

The Bridal Bulletin.

The following marriage licenses were issued to-day: Wm. A. Burden, 2423 Bailey avenue, to Nettie Wightman, Spring avenue; Matthew Meier, Jefferson and Victor avenues, to Anna Vogt, Jefferson and Victor avenues; Henry Streck, 1019 Grattan street, to Mary Ebner, 519 Market street; Frederick S. Holton, 4525 North Nineteenth street, to Christina Drumtra, 1828 South Tenth street.

Eugene Molitor, 1711 Franklin avenue, to Pauline Etzkorn, 903 St. Charles street; Willis H. Smith, Yates C.ty, Ill., to May Delano, Hancock County, Ill., Eugene A. Lavat, Tower Grove, to Susie L. Sompsa, 1028 Clay avenue.

Lawn Party for the Children's Hospital.

On Friday, June 20th, from 2 to 10 p. m., a lawn party will be given on Washington avenue, near Grand, for the benefit of the Children's Hospital. There will be refreshments, music and altogether a most enjoyable time, and every one interested in the exceedingly good work being done by the ladies who are managing this charity should be present and contribute to its support. The admission fee is merely nominal and a thoroughly good time guaranteed.

Cloudy Weather.

"The weather will continue partly cloudy, with light variable winds," said Sergt. Weber to-day. "That condition seems to prevail throughout the Mississippi, Missouri, Ohio Valleys and the extreme Southwest. The barometer is highest in the Upper Mississippi Valley and the Gulf States, and is lowest in the extreme Southwest. The temperature will remain about stationary. Yesterday the thermometer got up to 87.4 and started out this forenoon at 83, but fortunately has not gone much higher."

It was a Mistake.

The suit brought some days ago in Justice Sheehan's court by Pietri & Co. against Walter Prescott was dismissed to-day on motion of plaintiffs, Mr. Prescott having produced a receipt in full for the claim sued on.

Ammonia and Lime in Price's Baking Powder.

An analysis of Dr. Price's Baking Powder, made by a reputable chemist in 1878, gives the following as its ingredients:

Bicarbonate Soda	21.70
TARTRATE OF LIME	3.53
Bitartrate Potash	54.72
Starch	19.00
AMMONIA	1.05
	100.

In order that the public may understand whether Dr. Price's Baking Powder, as made at the present time, is deficient in ammoniacal properties, and to more fully demonstrate a fact already recognized by the greatest number of consumers, that it is inferior to the Royal in strength, purity, and wholesomeness, Dr. Price is respectfully requested to publish an analysis showing the proportion of ammonia now used in the composition of his baking powder.

ROYAL BAKING POWDER CO.

WILL BE WELCOMED.

The State Convention Delegates to be Entertained by the Citizens.

To-Night's Meeting an Assured Success—Exchange Members Unanimously Favor Entertaining the Convention—Views on the Best Way of Doing It.

The proposition that the citizens undertake the entertainment of the delegates to the State Democratic Convention which meets here, seems to meet with general favor, the opinion prevailing that, while it is impossible to offer the visiting statesmen courtesies on any extended scale, some evidence of esteem and welcome will go far to create an entente cordiale between the city and the country. A POST-DISPATCH reporter interviewed a number of members of the Exchange this afternoon and found that the idea was very favorably considered and that there was every prospect of a full attendance at the meeting called to take place at the Mercantile Club this evening to discuss the feasibility of entertaining the convention, and if, so decided, take the necessary steps of preparation.

President D. R. Francis expressed himself as strongly in favor of entertaining the delegates. He said: "The question of politics does not enter into the matter at all. The simple fact is that a large representative body of men will meet in the city, and the citizens feel that, as a very large proportion of them will come from abroad, they shall be made welcome and treated to such hospitality as can, within reason, be extended to them. Of course a banquet is out of the question, and, perhaps, with such a large visiting body, the only feasible way of helping to make their stay pleasant is to arrange a steamboat picnic for their enjoyment. This could very readily be done and, doubtless, will be done, whatever else may be decided upon. I understand that it is twenty years since a State Convention met in this city and I believe that more of them would come here if we manage to make the time pleasant for them. It is well understood that the country legislators are never very favorable to the city and we should not fail to improve an opportunity to give them a more favorable impression. I hope to see a full meeting at the Mercantile Club to-night."

Mr. John A. Tracy, whose efforts were largely instrumental in having the meeting called, said: "The meeting at the Mercantile Club this evening will consider the propriety and practicability of giving some show of entertainment to the coming convention. The object is to do something on behalf of the delegates from abroad which will make them feel that they have been well treated while here. It will not be possible for us to do any expensive entertaining. For instance, a banquet would not be within the possibilities. The general feeling seems to be that a steamboat excursion will be the most satisfactory way of helping our visitors to enjoy life. If possible, too, we might take them out riding to view the

PRINCIPAL POINTS OF INTEREST

throughout the city. The great object will be to make the visitors feel that they have been taken good care of and that the city people are not quite so bad as many of them have been led to believe. The movement is purely a non-partizan one and is being as favorably received by Republicans as Democrats. I have not heard any one on the floor oppose the idea and I believe it will be very favorably received at the meeting this evening."

Mr. S. W. Cobb, said: "I believe that there is no doubt that the feeling of the country people of the State towards those of the city are not as cordial as they should be. Such is the general impression, however, and one result of our giving a warm welcome to the delegates will be to show the visitors that we like them, and to induce them to like us. Our interests are identical and if, as is too often evidenced when legislation is in progress, there is a prejudice against the city in other parts of the State, I believe it arises from the fact that we are not properly understood and known there. Let us then take these gentlemen from abroad by the hand, do what we can to make their visit to us a pleasant one, and trust to their proper appreciation of our good will toward them for a repetition of their visit. I believe we shall have a large and influential meeting at the Mercantile Club to-night and that the preliminaries of the proposed work will be accomplished in a satisfactory way. We shall, in all probability, form committees of finance, reception and entertainment, and the extent of work to be done by the last two committees will of course depend largely upon the success accomplished by the first. Nothing very elaborate can, of course, be undertaken, but there should not be any trouble in arranging for a programme of enjoyment which will help to make the visitors enjoy their sojourn here."

Mr. George Bain said: "Of course, I'm a Republican, but that doesn't prevent me from hoping that the Democratic Convention, when it comes here, will be properly entertained by the citizens at large. It's about twenty years since a State Convention met in this city, and now that one is coming we ought to do the right thing by it. We had the Republican Convention here years ago. I was president of the Missouri Club at the time and we entertained the delegates in Missouri Temple. By all means let us join in an effort to make the delegates enjoy themselves while they are here. One of the good results of our doing so will be an improvement of the delegations which the city sends to the convention. If the convention were to meet here regularly the city would be able to be represented by good men, but when it meets at Jefferson City or some of those towns which are not able to provide proper accommodations for the delegates, it is not an easy matter to get good men to accept the position. As to what shape the entertainment of the coming convention shall take, I don't know, but we ought to do all we can to show them round the city and sent them all home feeling good. We want to cultivate the friendliest relations with our friends in other parts of the State, and we'll have a good chance to do so when that Convention comes here. I'll be at the meeting this evening, and will do the best I can to help on its object."

MR. WES M. SAMUEL

said: "The time is short, but I believe that, notwithstanding, the meeting to-night will be able to make a plan of entertainment which will help the delegates to the coming convention to pass their time pleasantly here. A steamboat ride seems to be about the proper thing for them. A carriage ride would be good, but I am afraid the expense would be too great to allow of its being attempted at such short notice. There will probably be a thousand visitors from abroad to be entertained and a steamboat ride will be the most feasible way of helping them to enjoy themselves.

Mr. Michael McEnnis said: "I am opposed to the Exchange's taking any part in the proposed entertainment of the Democratic State Convention, but am heartily in favor of the citizens extending courtesies to them. I shall attend to-night's meeting, though, to tell you the truth since they began associating my name with political positions, I have felt very little like taking part in public meetings of any kind."

Mr. Will Boyd said: "We want to see those delegates properly entertained. They will, of course, be invited upon the floor of the Exchange, and besides that, we must see that they are taken round town and shown the sights. The steamboat excursion project seems to meet with most favor and it seems to me that, properly managed, such an affair might be made very enjoyable."

MR. D. P. GREER

said: "I have not given the matter any thought, but I would say that we ought not to miss so favorable an opportunity to cultivate closer relations with the representatives of the country districts. They are said not to be fond of the city, but, after this visit, they ought to be if we show them the proper courtesy. I shall attend the meeting to-night and do all that lies in my power to promote its object—the proper entertainment of the delegates to the convention."

Several other members were questioned as to the same subject, all expressing themselves in favor of the project and prepared to give it their financial and moral support.

DIED.

KEANE—At his late residence, 3230 Olive street, at 9:30 p. m., Wednesday, June 18, 1884, PAT KEANE, a native of Elphin, County Roscommon, Ireland, an old member of the Shamrock Benevolent Society.

Funeral at 2 p. m., Friday, June 20. Friends invited to attend.

MEN OF LITTLE PILLS.

The Homeopathic Convention to Meet in St. Louis Next Year.

DEER PARK, MD., June 19.—The Homeopathic Convention this morning appointed Dr. J. P. Dake of Nashville as Americo-co-editor to work in unison with Dr. Hughes of England, on the revision of the Materia-Medica. Dr. Talbot, chairman of the Inter-Collegiate Committee, reported that the eleven colleges represented in the Institute unanimously voted to require from the sessions of 1885-86 a thorough examination in the branches of good English education—mathematics and natural philosophy. Adopted, and the secretary ordered to report this action to the homeopathic journals. Dr. Ohme reported the quantity and quality of medical literature improved during the year. The report of the bureau of surgery, by Dr. George A. Hall of Chicago, chairman. The subject for discussion, "Inflammation," included papers on the general consideration of inflammation by Dr. Hall of Chicago; "Congestion and Hyperæmia," by Dr. Talbot of Boston; "Predisposing and Exciting Causes," by J. H. McClellan of Pittsburg; "Lymphization," by J.E. James of Philadelphia; "Modes of Extension," by A. S. Everett of Denver; "Suppuration," by Dr. M. C. Terry of Utica; "Septicæmia and Pyæmia," by Wm. Tod Helmuth of New York, an exceedingly able paper. The discussion of the papers of this bureau was deferred until afternoon.

St. Louis was selected for the location of the meeting next year.

The election of officers resulted: Dr. Allen of New York was unanimously elected president of the institute; Dr. Cowperthwaite of Iowa, vice-president; Dr. Kellogg of New York was elected treasurer for the tenth time. Dr. J. C. Burgher of Pittsburg was re-elected general secretary. Dr. T. M. Strong was re-elected provisional secretary. The present Board of Censors was re-elected. Dr. Paine of New York was re-elected necrologist. The Bureau of Medical Education made a report through Chairman J. H. McClellan of Pittsburg.

Adjourned until afternoon.

A Damaged Barge.

Judge Treat was engaged this morning in the United States District Court in hearing the testimony in the case of the Missouri Furnace Company against the Missouri and Mississippi Valley Transportation Company. The case grows out of a contract on the part of the defendant company to transport three barges, one of which was loaded with 25,110 bushels of coke, from St. Louis to a point about fifteen miles down the river. Owing to an accident the barge laden with coke was run crosswise against the current and swamped. The amount sued for is $2,824 87.

Wants a Fat Contract.

"There is only one contract I would like to have," said Harry Snyder yesterday. "It is in my line of business and I think I could make money out of it, too. I would like to have the contract for making brass hoops to keep Marmaduke's head from bursting. He needs them badly. He thinks he has the State solid, but I believe he will find himself mistaken when the convention meets."

Court Brevities.

Gilbert Montague sued out an attachment against Albert E. Dike & Co. to-day to recover $750, alleged to be due on an account.

Rohan Brothers, boiler manufacturers, brought suit to-day on an account against Charles Lindy for $268 66.

Heavenrich, Hirschberg & Co., instituted suit on a note to-day against G. L. and S. B. Altheimer for $2,519 04 due since January, 1880.

THE call board operators voted this afternoon to continue the hour for holding the afternoon call from 2 to 2:30 o'clock for the balance of the summer.

ST. VINCENT'S.

Annual Closing Exercises of the Seminary This Morning.

Distribution of Prizes and Awards of Merit—The Art Display—List of Successful Pupils—A Fine Programme.

The graduating room of St. Vincent's Seminary, Grand and Lucas avenue, was filled with friends of the school and scholars this morning at the annual exercises. The classes were seated upon terraced seats, and presented a refreshing and charming picture in their white blue-ribboned dresses. Just enough of a breeze came through the vine-darkened windows to perfume and cool the rooms. Father Calmer assisted in arranging the classes, and Father Richardson awarded the premiums. The programme was begun by a grand march de concert rendered by Misses M. Warne, O. Degnan, L. Burke and F. Papin, whose little hands kept the two pianos in agreeable accord. After an excellent chorus Schubart's Les Dames de Seville was performed by Misses M. Flanagan, H. Poulin, F. Haggerty and C. Flanagan. "Pretty Blue Bird" was an interesting song by the juveniles which was followed by a recitation, "An Order for a Picture," by Miss V. Kimball, very expressively recited. "Mardi Gras—Aux Enfers," was a piano selection in which Misses M. Taulby, K. McNamara, F. Papin and L. Masson figured with great credit. Misses R. Fusz and M. Warne sang the "Swallows' Farewell," with almost bird-like precision, and a recitation, "Be a Woman," by Miss L. Carr, was forcibly delivered. A duet, "Home, Sweet Home," was executed with admirable excellence by Misses M. Warne and L. Burke, who were succeeded by Miss R. Fusz in the stirring song, "Joan of Arc." Weber's "Invitation a la Danse" received an artistic presentation at the hands of Misses A. Ghio, M. Warne, O. Degnan and K. O'Boyle. After the bestowal of

BADGES OF EXCELLENCE

medals and other honors, Miss M. Sullivan, the only graduate, delivered the validictory address, which was prettily written and read. The exercises were brought to a close by the "Exit March," played by Messrs. O. Degnan, L. Burke, M. Warne and T. Papin. In the drawing room the products of the pupils' pencils and brushes were tastefully arranged and some very commendable landscapes were exhibited, which would have done credit to "children of a larger growth."

THE PREMIUMS

in the departments of study which were bestowed during the performance of the programme included the following: First class, intellectual philosophy, astronomy, natural history—first premiums, Marie Newman, Josie Bakewell, Lula Holmes, Adleia Ghio, Maude Brown. Intermediate class, natural philosophy, chemistry, literature—First, Lola Hartnett, Kate O'Boyle, Rosalie Fusz, Virginia Kimball, Lida Papin; second, Anastasia Rohan. Second class—Philosophy, astronomy, botany—Fannie Kimball, Alice Connor, Florence Stern, Teresa Eiseman, Margie Bakewell; second, Mary Lumaghi, Julia Smith, Ollie Degnan. Third Class—Philosophy and astronomy—First, Melonia Franklin, Jessie Hartnett, Louise Gaiennie, Mary Pickel, Marie Warne, Nellie Francesco, Maggie Taulby. First Class: History, literature, geography—First, Laura Newman, Josie Bakewell, Adelia Ghio, Lulu Holmes, Maud Brawner. Intermediate Class: History, mythology, literature and geography—Lola Harnett, Rosalie Fusz, Kate O'Boyle. Virginia Kimball, Lida Papin, Anastasia Rohan. Second Class: History, geography, mythology, literature and globes — Theresa Eiseman; improvement, Mattie Ghio, Stella Girardi, Nellie Flanagan. Sixth class: Christian doctrine, reading, arithmetic—First, Sadie Bryson, Mary Comiskey, Belle Mulhall; second, Adele Hays, Julia Gregory, Marie Hays; improvement, Nettie Ewald, Birdie Dunn. Division of sixth class: Finette Papin, Edith Johnston, Zoe Blair, Eleonora O'Neil, Marie Carr, Marie Scanlan, Lulu Haggerty. Primary class, orthography and reading—Lillie Carr, Nettie Price, Nellie Gauss, Annie Pickel, Mary Von Phul. Academic honors were awarded to Miss Mary Sullivan, and praiseworthy mention was made of Miss Laura Williams, who was unable to complete the year, but who made excellent progress in her studies. Badges of excellence were presented to Misses Alice Connor, second class; Melvina Flanagan, third class; Florence Sweeney and Regina Flanagan, fourth class; Hortense Poulin, fifth class. Medals for silence and observance of the rules of the seminary were given to the following: Misses Alice Connor, Melvina Flanagan, Daisy Connor, Derise Ewald, Florence Sweeney, Regina Flanagan, Hortense Poulin, Birdie Dunlevy, Teresa Rohan. A beautiful gold medal was presented to Miss Mary Sullivan to signify her successful completion of the requirements of the course. In

THE ART DEPARTMENT

there was quite a large and handsome display of pictures in crayon and oil, also some excellent pencil sketches. Many of the pupils have been very industrious and have contributed several good studies to the exhibition, all of them reflecting credit upon both pupils and teacher. Miss Rosalie Fuhs. A very pretty winter scene in oil, a log cabin with a well across the roadway down which the children are coasting. The coloring is admirable. She has also a good marine picture, and also a marine scene. Miss Madaline Gregory is a very ambitious and industrious student. She has on exhibition a large oil painting which took the premium at our last Fair, Scenery in Colorado. She had also a beautiful picture and faithful likeness in crayon of her little brother, Hyde Gregory. She has been studying but a short time, and her works show decided talent. Miss Ollie Degnan has a beautiful colored crayon panel picture, a little bit of sea, with companion piece of autumn scenery, also a little sketch of a ruin. Miss Maud Brauner had a view of the Scottish coast in oil, a moonlight snow scene, a pastoral, a beautifully colored water picture, an excellent dog's head, and an old wooden shoe, upon which a light-house is painted. Miss Lola Hartnett, showed a fine picture of the head of a dog; A moonlight scene, "The Old Windmill," Alpine scenery, and a rural scene, all well executed in oils. Miss Marie Coole, had "Puss on Watch" in crayon. Miss Mary Pickel, had the same subject; also "The Pet Rabbits." Miss Nellie Cloes, has a fine specimen of flowers, and an admirable crayon sketch of "The Gleaner." Miss Mary Sullivan, the graduate, contributed a number of good pictures to the collection. The head of a "Peasant Girl" in colored crayon. A rural scene in summer, a "Pastoral" and a "Winter Scene." Miss Lulu Holmes had a pretty landscape panel picture; also a country scene and a bunch of crimson lilies painted on glass. Miss Anastasia Rohan displayed a very handsome winter scene in the mountains by moonlight, one of the best pictures in the collection. She has also a crayon of "The Journey to Nazareth." Miss Minnie Waterman has a very pretty crayon sketch of "The Little Gleaner."

Among the audience were noted Mrs. Marc Holmes, Mrs. Scanlan, Mrs. Joe P. Carr, Miss Papin, Mrs. Gerardi, Mrs. William Price, Mrs. Flanagan, Mrs. Poulin, Mrs. Degnan, Mrs. Gregory, Mrs. Hartnett, Mrs. Sullivan, Miss Rohan, Mrs. Kimball, Mrs. Carver, Mrs. Ganier, Mrs. Pickel, Mrs. Franciscus, Mrs. Newman, Mrs. Bakewell, Mrs. Ghio, Mrs. Turner, Mrs. Walsh, Mrs. Haggerty and Mrs. J. R. Peacock.

ABOUT TOWN.

Law docket will be called in Judge Barclay's and Judge Thayer's Courts to-morrow.

The Supreme Lodge of the Knights of Honor was granted articles of incorporation to-day in Judge Lubke's Court.

Mr. Edward F. Patrick was admitted to practice in the United States District Court to-day, on motion of Mr. Eleneious Smith.

The last will of Mary Doran was admitted to probate to-day. She leaves her entire estate to her two children, Thomas J. Doran and Elizabeth Burns.

The body found at the foot of Elwood street, Carondelet, was identified at the Morgue this morning as that of Pat Kelley, who has been missing for one week from No. 2011 Market street.

To-day lists were distributed among the police captains for the classification of police sergeants. The captains are expected to return the lists with an estimation in percentages of intelligence, capability, politeness, etc.

Thomas Weakly of Vermont, Ill., has written City Marshall Thomas, asking him to inquire into the wherefore that a weekly paper, for which the writer subscribed in this city, does not come regularly. The letter is filed for future attention.

CITY PERSONALS.

Dr. George R. Buckner of St. Charles, who has been to Greenville, Ky., under very sad circumstances, his daughter-in-law having died while his son, R. C. Buckner, was attending the Chicago Convention as a delegate, is at the Laclede to-day. Dr. Buckner was met in this city by his daughter, Mrs. Senator Ballingall of Kansas City.

BELLEVILLE.

Edward Wallace was fined $10 for keeping a pit to fight game cocks and $5 for assisting at some of the fights. V. B. Whitney was also fined $5 and costs for attending at the pit. Several saloon-keepers were fined $25 each for keeping open on election day.

...ph Wolff, a young man engaged at the Na... Hotel as barkeeper, had his right eye completely ruined by the glass from a bursting soda-water bottle, which he was attempting to uncork. He was removed to St. Elizabeth's Hospital this morning.

The legality of the action of the East St. Louis City Council in appointing Judge Wm. P. Lountz city treasurer is being discussed before Judge Snyder in the Circuit Court to-day. The numerous suits and mandamus proceedings commenced over the treasuryship during the last month have been merged into one, which it is expected will be settled to-day. John M. Sullivan was Treasurer previous to May 9th, when a Council meeting was held by compelling the attendance of Mr. Nelmes, and Judge Loungtz appointed. Mr. Sullivan refused to recognize Mr. Lountz as his successor, and retained possession of the money and books belonging to the office. All the city officials testified this morning, and the evidence of many was flatly contradictory. Six attorneys are engaged in the case. The evidence this morning was in favor of Mr. Sullivan and Launtz is likely to be deposed. The arguments were commenced this afternoon and a decision is expected to-night.

Want the Whisky.

T. L. Wells & Co. brought a replevin suit to-day against Constables Kane and Hodnett, to recover ten barrels of hand-made sour mash whisky, which, they claim, was unlawfully seized by them.

Investment Securities for Sale

—BY—

NELSON & NOEL, Bankers,

N. W. cor. Third and Pine Streets.

$5,000 Crystal Plate Glass Company bonds.
$3,000 Vulcan Iron Company 7 per cent bonds.
$2,000 Lincoln County, Mo., funding 6s.
$10,000 Cass County, Mo., 6 per cents.
$5,000 Mercer County, Mo., funding 6s.
$7,000 Schuyler County, Mo., funding 6s.
$3,000 Dade County, Mo., funding 6s.
$800 Vernon County, Mo., School District 8s.
$600 Vernon County, Mo., school District 8s.
$5,000 Ennis, Texas, School 7s.
$3,500 Mexia, Texas, School 6s.
$3,000 Mitchell County, Texas, 8s.
$2,000 Laredo, Texas, improved 6s.
$5,000 Custer County, Dakota, C. H. 8s.
$5,000 Lake County School District, No. 2, 8s.
$30,000 St. Francis County, Ark., 6s.
$30,000 Macoupin County, Ill., funding 6s.
Full information and lowest market prices on application.

BLANK BOOKS!

Levison & Blythe Stationery Co.,

213 and 215 N. Third St.

A. J. WEIL & CO.,

217 OLIVE STREET,

BANKERS.

Bills of Exchange on all parts of Europe. Delegations on Germany free of Government Stamp. Cable transfers, Commercial Credits, Stocks and Bonds.

Wm. A. Rutledge. W. E. Horton.

RUTLEDGE & HORTON

REAL ESTATE AND FINANCIAL AGENTS.

No. 707 Olive st. St. Louis, Mo.

E. S. ROWSE,

Successor to Budd & Wade,

Financial correspondent for Eastern capitalists. Money loaned in any amount on city property at lowest rates.

612 OLIVE STREET.

MONEY.

Wall Street.

New York, June 19.—Stocks irreguler and weak. Missouri Pacific firm; New York Central sold down to 102; Lake Shore to 30.

New York, 11:25 a. m., June 19.—Money easy at 3@4; paper 5@6; bar silver 110⅞@111; exchange dull at $4 84½@4 85 for long, and $4 86½@4 87 for short. Governments steady; States quiet; bonds lower. Stock weak and lower. Lake Shore declined to 79¼. Northwest to 92¾. St. Paul 68¼. Lackawanna 100⅞. Western Union 60⅝. Threes 100⅞. 4½s 111⅛. 4s 120¼; Pacific 6s 123.

New York, 3 p. m.—Stocks were firm, but near the close Vanderbilts weakened and the general list declined in sympathy. In the final dealings the Central Pacific and Missouri Pacific were strong, while the Vanderbilts were weak.

New York Closing Quotations.

Corrected daily by Tracy & Bell, bankers and brokers, 206 North Third street.

Stocks.	Opening	Height	Lowest	Closing
Canada Southern	34⅛	34⅛	34⅛	34¼
Canadia Pacific	44	44	44	44
Central Pacific	40¼	40¼	39¼	40¼
Chi., St. P., M. & O.	27¾	27¾	26¾	26¾
do. pref	88½	88½	87⅞	87⅞
Chic., R. I. & Pac	108⅞	108⅞	107	107
Chicago, Burlington and Quincy	112½	112½	110¼	110⅜
Chicago, Milwaukee and St. Paul	69¼	69⅜	68	68
Chicago and Northwest	93¼	93¼	90¾	90⅞
Del. Lack. & W	101⅝	101⅞	100⅜	101
Denver and Rio Grande	9¼	10	9¼	9¼
Erie	14	14¼	13⅜	13⅞
Illinois Central	117¼	117½	116½	117
Ind., B. & Western	9½	9½	9½	9¼
Lake Shore	81⅞	81⅞	78½	78½
Louisville & Nashville	27⅞	28	27⅞	27⅞
Michigan Central	66	66	66	66
Missouri Pacific	91¾	92¼	91¼	91⅜
Missouri, Kan. & Tex	13¼	13¼	12⅝	13¼
Manhattan Elevated	58	58	58	58
New York Central	103¼	103¼	101	101
N. Y., Chic. & St. L.	6⅝	6⅝	6¼	6¼
Northern Pacific	19¼	19½	19½	19½
do pfd	45	45½	43¾	44⅞
Oregon Transcontinental	10⅜	11	10⅜	11
Ohio Central	2	2	2	2
Pacific Mail	39¾	39¾	38¼	39
Phil. & Reading	24½	24½	24½	24½
Pullman Palace Car	99¼	99⅛	99¼	99½
St. L. & San Francisco	15⅜	15⅞	15½	15½
St. P., M. & Manitoba	86⅞	86½	85½	85½
Texas & Pacific	9	9¼	8¾	8⅞
Union Pacific	38¼	38½	36⅞	37
Wabash, St. L. & P	5⅛	5⅛	5⅛	5¼
do pfd	12¾	12⅞	12⅛	12⅞
Western U. T. Co.	61	61⅛	60⅛	60⅜
West S. Bonds	38¼	38⅜	38¼	38⅜

Corrected daily by James Campbell, Banker and Broker 307 Pine street.

U. S. BONDS.

	When due.	Interest payable.	Bid.	Ask.
3 ₩ cent bonds		M. A. N. & F.	100¼	100⅜
4½ ₩ cent bonds	1881	J. S. D. & M.	111	111⅛
4 ₩ cent bonds	1907	J. A. J. & O.	120⅜	120⅝

RAILWAY BONDS.

Mo. Pac. 1st m. 6's	1888	Feb. & Aug.	105	105½
Mo. Pac. Consols	1920	May & Nov.	96	99
Mo. Pac. 2d m. 7's	1891	Jan. & July.	112½	111
Mo. Pac. 3d	1906	May & Nov.	.....	110¼
No. Mo. 1st m. 7's	1895	Jan. & July.	116	118
K. P. 1st m. 6's	1895	Feb. & Aug.	107	107½
K. P. 1st m. 6's	1896	June & Dec.	107	.....
K. P. D. Ex. 6's	1899	May & Nov.	101	.....
K. P. Consols	1919	May & Nov.	80	.....
St. L. & M. 1st 7's	1892	Feb. & Aug.	100½	.....

ST. LOUIS CITY AND COUNTY BONDS.

City 4's sterling, 10-20s				
City 4's sterling, 10-20s	1902	May & Nov.	100	102
City 5's sterling, 10-20s	1908	Jan. & July.	10	102
City 5's	1900	June & Dec	104½	106
City 6's currency	1900	Jan. & July.	106½	108
City 6's gold	1886—87	Various.	103½	104½
City 6's sterling	1893—93	Various.	111	111½
City 6's water	1898	June & Dec.	115	116
City 6's water	1887	June & Dec.	103½	104½
City 6's water	1890	June & Dec.	107	108
City 6's bridge approach	1892	April & Oct.	109	110½
County 7's currency	1892	June & Dec.	110½	111½
County 6's gold	1885	Feb. & Aug.	101	102
County Park	1895—96	Jan. & July.	112½	113
	1905	April & Oct.	117	119

*Interest to seller.

Clearings	$ 2,278,241
Balances	326,885

COMMERCE.

Closing Prices—1 P. M.

Chicago—Wheat—June 89¾; July 87¾@⅛; August 88⅜; September 89. Corn—June 55¾; July 56⅜; August 57; September 57⅛; year 49⅛. Oats—June 32; July 32¼@⅜; August 28@¼; year 26⅝. Pork—June $19 50; July $19 50; August $19 50; September —. Lard—June 7.57½; July 7.77½; August 7.90; September —. Short ribs—June 8.05; July 8.10; August 8.20; September 8.30.

Toledo—Wheat—June —; July 93¾; August 94⅝; September 95⅜. Corn—June —; July 57½ a.; August 58¼ b.; September 58⅝.

Afternoon Board—2 to 2:30 P. M.

Wheat and corn lower and weak. Oats dull.

Wheat—June $1 07 a.; July 93¼@93⅜ to 95¼, closing at 93⅜; August 91¼@91⅜ to 91; September 92¼ to 91⅞; October 93⅜@93⅜ to 93⅛; year 89⅜@89⅞ to 90⅜.

Corn—June 52⅜ b.; July 52⅛ to 52⅛; August 52⅞; September 53⅛ b.; year 44⅜ b.

Oats—June 31⅛ b.; July 30⅛; year 25⅛@26 b.

Closing Prices—3 P. M.

Reported daily by the Culver Commission Company; rooms 208 and 210, Chamber of Commerce, St. Louis.

Grain—Chicago—Wheat—July 88⅞; August 88⅞; September 88⅞ a. Corn—June 55; July 56; August 56⅞ a.; September 56⅞@57; year 49. Oats—June 32; July 32⅛; August 28⅛; year 26⅞.

Toledo—Wheat—June —; July 93⅛; August 94⅛; September 95⅛. Corn—July 57⅛ a.; August 58⅛ a.; September —.

New York.—Wheat—June 99⅛ b., July $1 00⅛ b., August $1 02⅛ b., September $1 03⅛ b., October $1 05, December $1 08. Corn—June 63⅛, July 63⅛, August 64⅛, September 65⅛ b. Oats—June 37⅛, July 37, August 35 a., September 34⅛ a.

Provisions—Chicago—Pork—June $19 50; July $19 50; August $19 50. Lard—June 7¼; July 7.52½; August 7.67½; September 7.82½. Short Ribs—June 7.95; July 8; August 8.07½; September 8.20.

Cotton—New York—Futures closed steady: June 11.32; July 11.40; August 11.53; September 11.34; October 10.92; November 10.74; December 10.73; January 10.82; February 10.94. Sales 85,000 bales.

New Orleans—Futures at 125 p. m. quiet and steady. July 11.12; August 11.24; September 11.00; October 10.60; November 10.47; December 10.47; January 10.57; February 10.68. Sales 13,700 bales.

Chicago 'Change.

Chicago, June 19.—Wheat lower at 86⅞ cash and June; 87⅞@87⅛ July; 88⅞ August; 89 September. Corn easier at 55⅞ cash and June; 55⅞ July; 57 August. Oats easy at 32 June, 32⅛ July. Rye at 65⅛. Barley nominal. Flaxseed $1 55. Whisky at $1 10. Pork lower at $19 50 for June, July and August. Lard at 7.52½ for June, 7.62½ July, 7.77½ August.

Imports Into United Kingdom.

	Week ending June 19, 1884.	Week ending June 16, 1883.
Flour, brls	140,000@145,000	80,000@ 85,000
Wheat, qrs	190,000@195,000	305,000@310,000
Corn, qrs	90,000@ 95,000	155,000@160,000

Visible Supply of Grain.

	1884. June 14.	1884. June 7.	1883. June 16.
Wheat	15,814,327	16,565,639	20,618,969
Corn	8,450,815	7,933,569	14,923,541
Oats	3,438,072	3,992,624	4,558,733
Rye	519,708	886,246	1,774,760
Barley	317,682	314,998	477,408

Grain Inspections.

Into Elevators—Wheat—9 cars and 2,529 sks No. 2 red winter, 2 cars and 2,185 sks No. 3 do, 499 sks No. 4 winter, 1 car and 799 sks rejected do; total 12 cars and 6,012 sks. Corn—5 cars No. 2 white-mixed, 33 cars rejected do, total, 83 cars. Oats—2 cars No. 2. Total in, 98 cars and 6,012 sks.

Out of Elevators—Wheat—7 cars No. 2 red winter, 3 cars No. 4 do, 2 cars rejected do; total 12 cars. Corn—5 cars No. 2 white-mixed, 4 cars new do, 30 cars and 60,000 bu No. 2 mixed, 18 cars rejected, 1 car no grade; total, 58 cars and 6,0000 bu. Total out, 70 cars and 60,000 bu.

Movement of Wheat and Corn To-Day.

	Receipts. Wheat.	Receipts. Corn.	Shipments. Wheat.	Shipments. Corn.
St. Louis	5,700	40,150	2,486	31,761
Chicago	32,526	187,935	345,390	362,189
Milwaukee	30,115	480	3,720	960
Baltimore	48,504	10,587	87,561	53,168
Toledo	6,500	1,500	27,500	27,000
New York	19,375	110,250	187,634	72,642

Chicago Inspections—49 cars spring wheat, 9 cars winter do, 276 cars corn, 210 cars oats, 11 cars rye, 6 cars barley.

Receipts and Shipments of Leading Articles for the Past 24 Hours.

Articles.	Receipts.	Shipments.
Flour, brls	4,074	5,143
Wheat, bu	5,700	2,486
Corn, bu	40,150	31,161
Oats, bu	9,810	10,700
Rye	644	....
Barley	....	....
Hay, tons	308	92
Pork, brls	....	99
Hams, lbs	....	8,832
Meats, lbs	403,050	281,291
Lard, lbs	....	105,771
Grease, lbs	25,800	28,680

Leaf Tobacco.

[From Harker & Pritchard's Merchants' Exchange Price Current.]

There was a good line of burleys shown on the break this morning, but bidding was spiritless. Sales: 1 hhd lugs at $7 75; 2 common burley leaf $9 20@9 60; 3 at $10 35; 4 at $12. Passed—5 hhds and bids rejected on 6 hhds lugs at $6 25@6 75; 3 common leaf (including 1 smoker) at $8@8 85; 2 common burley leaf $9 50@9 75; 5 do do and 1 bright smoker at $10@10 25; 4 do do (and 1 do do) $11@11 75; 10 good burleys $12@12 75; 2 at $13@13 50; 2 at $14@14 50; 2 at $15@15 25; Missouri wrappers—1 each at $25, $35 and $38.

We quote, ₩ 100 lb: Lugs—Common to good dark and red $6@6 90; do colory and burley $6 50@7 50, medium to good $7@7 50; do colory and burley $8@10. Leaf—Common dark and red $7 50@8 50; do colory and burley $9 50@10; medium dark and red $9@10; do colory and burley $11@13; good dark and red $10@12; do colory and burley $15@17; fine fillers dark and red $12@18; do colory and burley $18@20. Wrappers—Common $15@35, medium to good $40@60; fine to fancy $70@100. Trashy, light-weight and damaged sell at 25@50c less than above.

Commercial Notes.

The latest figuring of C. H. King of Toledo on the supply of wheat results as follows:

Wheat crop United States, 1883	420,000,000
Surplus previous crop	60,000,000
Available supply	480,000,000
DEMAND.	
Exports, wheat and flour, July 1, 1883, to June 1, 1884	100,000,000
Seed requirements for 1884 crop	53,000,000
Consumption 11 months to June 1, 1884	281,000,000
Consumption 1 month to July 1, 1884	21,000,000
Manufacturers	10,000,000
Loss weight compared average crop	15,000,000
Amount provided for	430,000,000
Exportable surplus June 1, 1884	50,000,000
Probable exports during June	6,000,000
Probable surplus remaining July 1, 1884	44,000,000

"Showing the probability of liberal surplus to enter the new crop with, although it will be smaller than it was last year. Visible supply on June 1 promises to be about 15,000,000, half of which will be spring wheat at Chicago, Milwaukee and Duluth. Year ago it was 19,500,000, but only 10,100,000 in 1882, and 15,000,000 in 1881. Reserves in United Kingdom are being steadily diminished and will probably be smaller than a year ago. An official report of the stocks at the principal ports there will be made on July 1."—Halliday Bros. of Cairo, Ill., wires the Billingsley-Nanson Co.: "Our agent traveling South thinks very little, if any, wheat is fit for market under two to three weeks, being out generally very green."—A letter from C. M. Condon, banker of Oswego, Kan., to the Culver Commission Company, says: "The indications are a full average crop of wheat. The average is 20 per cent greater than last year, and the entire crop will be at least 25 per cent greater than 1883."—Ramsey & Co. of Chicago telegraph Fath, Ewald & Co. that their New York correspondent says late cables are depressed, and corn especially so, by large offerings of Danubian corn; also that wheat was being cut in Delware.—A couple small lots of new wheat have been received here, but the first actual consignment of a car load of this year's crop came in to-day to Hill, Fontaine & Co. John H. Gryder of Waco, Texas, was the shipper of this car, which came in over the Missouri Pacific Road in unusually quik time. This wheat was notable for its excellent condition, dry and sound, and would have readily graded No. 3. The car was auctioned off on the call and sold at $1 21 per bu, E. O. Stanard & Co. paying this high price.—Henry Morgan brought on 'Change this morning a magnificent looking head of wheat from the Kaskaskia bottoms, Illinois. He says cutting has commenced in that section.—Not a quotation on pork was received from Chicago this morning. The market is said to be entirely nominal, with Armour holding the price up and waiting for the shorts to come up and settle.

The Markets.

FORENOON SESSION, CLOSING AT 1 P. M.

Wheat—Stock 282,180 bu, against 293,547 yesterday; No. 2 red 89,767 bu, a decrease of 9,944 bu. Elevator withdrawals 11,011 bu. to city, 6,917 to railroads. The market was off still more in price this morning and weakness was again prominent, but a lack of speculation held the market in a dull rut. Orders from the outside were like angels' visits and the local crowd of traders were in no humor for trading. Fear of the weather held the bears off from selling and there was nothing in the outlook for the bulls to buy on. English cables were dull and depressed, crop reports generally of the finest, though delayed harvesting through recent wet weather was reported in some sections. Up to the close of the noon call there was little change in prices, which fluctuated within ½c range, but afterwards there came quite a break, reports of financial trouble in Wall street hastening the decline that was participated in by all the markets. The close was weak and ⅛@⅜c below yesterday's close. July opened at 93⅜, sold up to 94 and back to 93⅜, then fluctuating between 93¾ and 93⅞ until late, when it went off to and closed at 93⅛. August sold between 91⅜ and 91⅛c most of the forenoon, late declining to 91⅛@91⅛. September ranged from 92⅛ early to 92⅛ late; October from 93⅛ to 93⅛, opening at 93⅛ and closing at 93⅛ bid. Year opened at 91⅛, fluctuated between 91⅛ and 91⅛, then went down to and closed at 90⅞. June was neglected most of the time; offered on noon call at $1 05⅞, with $1 05⅛ bid. The best grades and samples were wanted and No. 2 red sold 1½@2c higher, so urgent was the milling demand. Choice to fancy samples were scarce and about all held off the market for higher prices. Anything below a No. 3 was very dull, except grade No. 3 red, which was in milling request, but very scarce. No. 2 red $1 06⅛ in C, $1 09 in St. L.; No. 3 red salable at 98, and probably worth 1@2c more than that; No. 4, 81 bid for U., 81⅛ for St. L. Rejected—65 bid for St. L.

Corn—Stock 767,149 bu, against 745,042 yesterday. No. 2 mixed 360,080 bu, an increase of 16,728 bu. Elevator withdrawals 11,442 bu to city, 17,293 to railroads and 365 to river. The speculative market was again very dull. Up to the noon call only a couple of trades had been made, but on that call more interest was elicited, and the demand was better for July, for which higher prices were paid. Later, the weakness in wheat had a depressing effect, and the close was easy; with July unchanged and August ⅛c below yesterday. On the early call July and August sold ⅛c better at 52⅛@53⅛ respectively, and on the noon call July brought 52⅛ to 52⅞, mainly "on the split" at 52⅞@52⅞, but sold off later from 52⅛ to 52⅛ and August from 53⅛ to 53. September sold on noon call at 53⅛. June offered at 53, bid 52⅛; year at 44⅛, bid 44⅛. There was a further advance in the spot market. Offerings were liberal, but hardly enough to supply the demand, and prices were very strong. Most that sold went to fill orders, but there was an export demand that could not be supplied, owing to a lack of offerings. Late yesterday 85,000 bu. No. 2 mixed sold for river shipment and was loading into barges today. No. 2 mixed 52⅛@52⅞ this side, 52⅛ in U; No. 2 white-mixed 61@60 this side, 61 bid for E.; rejected do 58 in St. L, 57 asked for U; rejected 45@45⅛ in D, 46@48 in St. L., 46⅛@47 E side, 48 in E, 47⅛ asked for C; No-grade 37⅛ in A, 38⅛@39 in U, 42⅛ in St. L.

Oats—Stock 80,975 bu, against 84,957 yesterday. No. 2, 61,231 bu, a decrease of 4,078 bu. Elevator withdrawals 2,610 bu to city, 1,730 to railroads. A couple sales of year were made ⅛@⅛c higher at 26 to 26⅛, but otherwise the market was about neglected—bids of 31⅛ for June, and 30⅞ for July. Cash grades were dead scarce, and, though higher prices were bid, very little sold—No. 2 alone at 32 in U., 33 in St. L., and for more of latter 33⅛ was bid.

Rye—Stock 43,706 bu, against 44,400 yesterday; No. 2 57, 978 bu. Elevator withdrawals 500 bu to city. Grades were salable at steady prices, buyers bidding 59 for rejected and 60 for No. 2 East side, but they were held 1@2c above these rates.

Flour—Markets very quiet but without quotable change. Fancy goods still held firmly. Demand mostly local and for small lots. We quote (the inside prices on strong grades and outside lots between grades): Extra fancy $5 30@5 50; fancy $5 00@5 15; choice $4 55@4 75; family $3 60@3 75; xxx $3 20@3 35; xx $2 90@3; $2 60@2 70; superfine $2 40@2 50; fine $2 15@2 25; patent $5 70@6 25. These prices are for lots on arrival at depot and Levee: favorite brands 25c more and order lots higher.

Cornmeal—Higher at $3 00@3 05 on orders; pearl-meal, grits and $3 50@3 60.

Rye Flour—Unchanged at $3 50@3 65 del.

Millfeed—Slow and easier. Sacked bran 62 at mill, 64 f. o. b. this side, 63 f. o. b. E track; bulk 57 f. o. b. E. track.

Hay—The demand was good for best timothy; everything below choice was dull. We quote: Illinois and Iowa prairie $8@8 50, as in kind. Kansas prairie $8@9 for damaged, to $9@11 for prime to choice; clover mixed $9@12; prime to choice timothy $12@15; fancy do $16@17; "gilt edge" $18.

Provisions were very flat, showing no change to speak of in price, but the tone showing more weakness than strength. Business was confined almost entirely to filling the few orders that were received. There was little inquiry for up-country meats, and local buyers would only purchase such at lower prices. A little repacked pork sold at $19 25, but in original pkgs was worth $16 75. Prime steam lard was nominal at 7.37½. Loose dry salt c'ribs sold at 8.30 f. o. b. for summer, and 8.21 for winter, latter cost and freight here, and boxed lots at 6 for shoulders, 8.20 for longs, 8⅛ for c'ribs and 8⅛@8.60 for shorts; loose on cash orders dull at 5.90 for shoulders, 8.30 for longs, 8.45 for c'ribs, 8.70 for shorts, all f. o. b. Small sales of packed bacon shoulders at 6⅞, longs at 9.10@9.15, c'ribs at 9⅛@9.30 and shorts at 9⅛, and loose shorts at 9.40. Hams 12@13 for plain and canvased; fancy small 14@15. Breakfast bacon 10@11. Beef—Extra mess $11@14 ₩ brl according to brand on orders higher; $6 50@7 50 ₩ ½ brl; dried 15@16, selected 18; smoked tongues $5 50@7 ₩ doz. Tallow—Strictly prime in oil brls 6¼; do in irregular packages ¼c less; No. 2 5¼@5½; tallow grease 5@5⅛. Grease—Brown 4⅛@4⅛; yellow 5@5⅛; white 5⅛@6. Salt—Domestic $1 E side, $1 10 this side; ground alum $1 10 ₩ sack—small way 5@10c higher.

Highwines—Active at $1 06, sales aggregating 180 brls. Cincinnati not established; Chicago $1 10; Peoria $1 08.

Lead steady and firm. Sales were made of 19 cars and 3 cars common, all this side, at $4 40, and refined was worth the same.

Grass Seeds—Very quiet, but generally steady, the only sale being 30 sks timothy at $7 30, sks to be returned. German millets quoted at 45@52½; Hungarian 40@50c: common millets 35@40c; clover $4 75@5 00; red top 30@40c; timothy $1 10@1 50.

Flaxseed—Spots quiet, with late sale at $1 50. No bid for futures.

Hempseed—Nominal at $1 75@2.

Castor Beans—Prime salable at $3 25.

Cotton.

The cotton market changed for the better to-day, and more steadiness was exhibited by the general market. Spots were in improved demand, but without quotable change in price, the tendency being toward firmness. Option prices, on the contrary, opened higher, and were very well sustained up to the near close, when they weakened a little. At Liverpool the close was steady at 2-64d advance over yesterday's closing. New York closed at 3 to 5 points up, and steady, while New Orleans at 1:25 p. m. was 5 to 8 points better.

Local Spot Quotations—Low ordinary 8; ordinary 9; good ordinary 10⅛; low middling 10⅞; middling 11⅛; good middling 11⅝; middling fair 12. Stained—Low middling 9⅛; middling 9⅛; good ordinary 9⅛. Tinges—Low middling 9⅛; middling 10⅛.

Receipts, Shipments and Stock.—Gross receipts to-day 51 bales, against 151 bales last year; since September. 1883, 299,283 bales, against 456,226 bales same time last year; shipments to-day 16 bales, against 281 bales last year; since September 1, 1883, 298,912 bales, against 489,159 bales same time last year; stocks in compresses and warehouses to-day 4,959 bales, against 18,806 bales.

Net Receipts, Exports and Stocks—Net receipts at United States ports for 6 days, 8,738 bales; same time last week 5,650; same time last year 10,462; exports 50,377; same time last year 84,638; stock 368,112; same day last year 412,608; net receipts since September 1, 4,776,393.

Liverpool—Uplands 6⅛d; Orleans 6⅛d; sales 10,000 bales. Futures closed quiet; June and July 6 22-64d; July and August 6 23-64d; August and September 6 26-64d; September and October 6 23-64d; October and November 6 11-64d; November and December 6 6-64d; December and January 6 5-64d.

Cotton-Belt Bulletin (Latest).

War Department Signal Service, U. S. Army, St. Louis, June 18, 1884, 5 p. m. }

Division of telegrams and reports for the benefit of Commerce and Agriculture.

	District	Average. Max. Temp.	Average. Min. Temp.	Average. Rain fall
1	Wilmington	90	62	0.00
2	Charleston	89	60	0.00
3	Augusta	90	61	0.00
4	Savannah	87	63	0.00
5	Atlanta	88	62	0.00
6	Montgomery	87	62	0.00
7	Mobile	90	65	0.01
8	New Orleans	88	71	0.14
9	Galveston	90	70	0.27
10	Vicksburg	89	67	0.01
11	Little Rock	87	65	0.22
12	Memphis	90	66	0.00
	Means	88.8	63 7	0.05

J. H. WEBER,
Sergeant, Signal Service, U. S. A.

Country Produce.

PEACHES—Receipts quite liberal and the fruit poor. Those arriving in good order are generally hard or small, while a good portion of the receipts were speckled and soft, and a number of lots will not bring express charges. Sales ranged at 25@50c ₩ ⅓-bushel box.

APPLES—There was a fair inquiry for large, mellow and highly-colored 50@60c ₩ ⅓ bushel box, but common, small and green were hard to sell at 25@40.

PEARS—Scarce. Salable at $1 25@1 75 ₩ ⅓-bu box.

PLUMS—Wild goose arriving more freely, but demand good at 75c@$1 ₩ ⅓-bu box. Chickasaw dull at 25@50c.

CHERRIES—Consigned sold at $1 50@3 ₩ 6-gal case, and home grown at $1 25@1 50 ₩ 4-gal drawer.

WATERMELONS—Fair and demand better. A car of fancy Florida sold at $35 ₩ 100.

STRAWBERRIES—No choice berries offering, and prices entirely nominal.

RASPBERRIES—In liberal supply and lower. A good deal arriving soft. Sales were at $1@1 50 ₩ 3-gallon case for red, and at $2 25@2 75 ₩ 6-gallon case for black.

BLACKBERRIES—Steady and in fair demand. Wild at $1 50@2 and cultivated at $2 50@3 ₩ 6-gallon case.

WHORTLEBERRIES—Ripe salable at $2 50@3 ₩ 6-gallon case.

CURRANTS—Sold fairly at 40@50c ₩ gallon.

GOOSEBERRIES—In better demand at $1 75 ₩ bushel.

OLD POTATOES—Firmer; offerings very light. We quote: Eastern Burbank 60; Northern Peachblows 52½@55, and other varieties 40@45.

NEW POTATOES—Steady and unchanged. Offerings Not so heavy, but demand continues good. Sales at $1 10 ₩ bu, and $2 75@3 ₩ brl.

NEW ONIONS—Quiet and steady at $1 65@1 70 ₩ sack, and $3 25@3 50 ₩ brl.

TOMATOES—Receipts liberal; demand fair for smooth and ripe. Sales ranged at 25@50 for Alabama, and at 25@75 for Mississippi and Arkansas.

CABBAGE—No sale for Southern—will not bring charges. Home-grown $2 75 ₩ crate on orders.

SQUASH—Not so plentiful, but demand limited at $2@2 50 ₩ brl.

GREEN PEAS—Firm. Home-grown $1 ₩ bu box on orders.

EGG-PLANT—Better. Choice salable 75c@$1 ₩ dozen.

STRING BEANS—There is no sale for shipments from the far South, as home-grown are in abundance and cheap. Arkansas dull at 20c ₩ ⅓-bu box for flat, 25@30c for round, and 35c for wax.

BUTTER—A good local consumptive demand for choice and fancy stock with supply about ample to meet the call, and a firm market. Medium and low grades (including near-by packed) in large offering and neglected. We quote: Creamery—Choice 19@20; selections 21; seconds at dairy rates. Dairy—Choice to fancy 15@16; selections 17; fair 10@14; low 7@9. Near-by make dull at 8@9 for choice and 4@6 for low.

EGGS—Steady but quiet at 10½c for fresh. Doubtful stock less.

LIVE POULTRY—Supply of old chickens liberal, demand only fair, and prices weak but unchanged. Hens quotable at $2 75, mixed at $2 35@2 50, and cocks $2@2 25. Spring chickens—The market continues to be overstocked with small and scrubby stock, which are unsalable at almost any price. Large grown in fair request. We quote small at 75c@$1 25; fair to good sized $1 75@2 25, and choice large, $2 50@3.

GAME—Little doing. Mallard ducks $3; teal $1 50, and mixed $1: snipe $1 00; plover 50c@$1 00.

DRIED FRUIT—Little doing. Prices steady and unchanged. We quote: Apples—Common dark 5@5½, fair to good 5¾@6, prime quarters and sliced 6¼@6¾, choice do do 6½, fair to choice evaporated 7@9c. Peaches—Common 5@5½, fair to good 5¾@6¼, prime 6½.

WOOL—Market weak and depressed, and though we note no change in value outside quotations can only be realized on choice clear medium and combing. All other qualities in accumulative supply and lower to sell. We quote: Tubwashed—Choice 30; fair 29@29½; dingy and low 26@28. Unwashed—Choice 21½; good average medium 19@20, selected light fine 17@19; good average 16@17; heavy 13@15, combing, ¼ blood, 20@21; combing, low grades, 15@18. Kansas—Choice bright medium 15@16 good do 13@15; light fine 14@15; heavy do 12@13; low and coarse 11@13. Burry, black and off lots 5@10 less. Southern hard burry 10.

HIDES—In light receipt; steady and unchanged. We quote: Dry Flint 16@16½; damaged 18@13½; bulls or stags 10; dry salted 12; do damaged 10; glue stock 5; kip and calf classed as damaged. Green—Salted 8¼; damaged 6¼; calf skins 11½; dam aged 10; bulls or stags 5¼; green (uncured) 7¼; damaged 5¾; glue stock 3.

FEATHERS—Again lower and dull. We quote: Prime live geese at 51 in large and 52 in small sks: unripe, quilly, etc., 38@48 mixed 10@35; tare 3 and 10 ₩ cent.

SHEEP PELTS—Weak. We quote: Green 70@80; dry 40@70, as to amount and quality of wool; green shearlings 15; dry do 10@15; green lamb skins 20@25.

DEER SKINS—Quiet and easy at 18@20 for prime dry.

BEESWAX—In active demand at 34½ for choice.

ROOTS—Ginseng $1 35@1 60: Seneca 30; snake 13; blood 2½; May apple 2½; golden seal 12; black 4; angelica 4; pink 14.

HOPS—Choice 28@30; prime 24@25.

LIVE STOCK.

	Cattle.	Hogs.	Sheep.	Horses & Mules.
Receipts	1,806	7,728	....	248
Shipments	1,791	2,020	741	225

CATTLE—Trade was quite brisk this morning and the arrivals containing more good lots than in yesterday, buyers were enabled to start in at a much earlier hour. The inquiry for good native cattle was active, and the market stronger in a general way, the choicest lots selling readily at strong yesterday's prices, the range paid being from $5 05@6 25. Texas and Indian cattle were in ample supply, but they were of poor quality and sold no better than during the past few days. Some few loads were taken by butchers and retailers, but when natives could be obtained they were neglected. The aggregate arrivals were not large, being just about sufficient to keep operators busy for half a day. Quotations steady and strong for all good descriptions, but weak and unsettled for common at the following:

Ruling Quotations—Exporters $6 75@6 90; good to heavy steers $6 30@6 65; light to fair steers $5 00@6 00; common to medium native steers $4 75@5 50; fair to good Colorado steers $5 40@6 30; Southwest steers $4 25@5 75; light to good stockers $3 50@4 25; fair to good feeders $4 50@5 25; native cows and heifers, common to choice $3 25@5 00; cornfed Texas steers $4 50@5 50; grass Texas steers $3 25@4 75; scalawags of any kind $2 75@3 40; milch cows and calves $23@45; veal calves $6@12.

Representative Sales—National Yards—Cattle—89 native steers averaging 1,360 lb at $6 75; 51 native steers, averaging 1,401 lbs, at $6 60; 36 native steers, averaging 1,301 lbs, at $6 35; 18 native steers, averaging 1,139 lbs, at $6 05; 23 native steers, averaging 1,210 lbs, at $6 30; 16 native steers, averaging 1,223 lbs, at $5 25; 18 native steers, averaging 1,306 lbs, at $6 25; 20 native steers, averaging 1,163 lbs at $6 25; 41 native steers, averaging 1,150 lbs, at $6 20; 15 native butchers, averaging 828 lbs, at $5 50; 22 Texas butchers averaging 878 lb at $4 25; 11 Texas butchers averaging 792 lb at $4 25; 33 Texas butchers averaging 820 lb at $3 20; 24 Texas butchers averaging 749 lb at $4 00; 14 Texas butchers averaging 980 lb at $4 25; 21 Texas butchers averaging 815 lb at $4 00.

Representative Sales—Union Stock Yards—Cattle—18 cornfed Texans, averaging 880 lbs, at $4 80; 19 cornfed Texans, averaging 960 lbs, at $4 90; 29 grass Texans, averaging 830 lbs, at $3 35; 14 grass Texans, averaging 815 lbs, at $4 00; 24 grass Texans, averaging 812 lbs, at $3 75; 22 light Arkansas stockers, averaging 570 lbs, at $3⅛; 18 common southwest mixed, averaging 780 lbs, at $3 50; 12 grassers averaging 893 lbs, at $3 65; 18 stock cows, averaging 783 lbs, at $4 25; 21 common sausage cows averaging 630 lbs, at $3 25; 12 good native cows and heifers, averaging 925 lbs, at $4 25; 10 good native cows and heifers, averaging 970 lbs, at $4 00; 15 good native cows and calves at $45 perhead; 10 good southwest cows and calves at $36 per head; 15 common southwest cows and calves at $30 per head, 865 retail from $33⅛ to $35⅛.

HOGS—The market was just about steady this morning, and the average quality being decidedly superior to anything that has been offered this week the values were well sustained at yesterday's rates, otherwise it is doubtful if these could have been obtained, as the general tendency of market values was more bearish than for several weeks. Packers were a little slow in taking hold, but before everything was closed out they succeeded in obtaining a fair share, for which they paid the same rates as were current yesterday, $5@5 40. Shippers had large orders to fill and bought freely at $5 20@5 30, while other sales were to butchers and scalpers at $5 25@5 40. The supply was fair and was soon cleaned up at about the above figures.

Representative Sales—National Stock Yards—117 averaging 180 lb at $5 15; 33 averaging 168 lbs at $5 25; 71 averaging 226 lbs at $5 25; 44 averaging 212 lbs at $5 25; 69 averaging 193 lbs at $5 30; 180 averaging 243 lb at $5 35; 42 averaging 188 lb at $5 30; 65 averaging 254 lb at $5 40; 65 averaging 255 lb at $5 40; 51 averaging 169 lb at $5 25; 61 averaging 245 lb at $5 30; 67 averaging 246 lb at $5 30; 88 averaging 178 lb at $5 30; 25 averaging 248 lb at $5 35; 105 averaging 181 lb at $5 30; 81 averaging 173 lb at $5 25; 34 averaging 145 lb at $5 25; 45 averaging 185 lb at $5 20; 50 averaging 17. lb at $5 30; 101 averaging 179 lb at $5 20; 33 averaging 188 lb at $5 30; 60 averaging 182 lb at $5 20; 48 averaging 245 lb at $5 30; 62 averaging 148 lbs at $5 15; 76 averaging 164 lb at $5 20; 50 averaging 181 lb at $5 25; 56 averaging 154 lb at $5 20; 16 averaging 169 lb at $5 20; 17 averaging 226 lb at $5 25; 80 averaging 254 lb at $5 25; 24 averaging 198 lb at $5 30.

SHEEP—There was nothing especially new to note, the demand continuing very fair for the best qualities, and common stuff selling at prices in buyers' favor.

Horses and Mules.

HORSES—Heavy draught, extra, $175@225; heavy draught, good, $150@190; drivers, extra, $150@250; drivers, good, $125@160; streeters $130@140; saddle horses, extra, $175@225; saddle horses, good, $140@160; cavalry $130@140; plugs $60@65.

MULES—14 hands, 4 to 8 years old, $90@100; 14½ hands, 4 to 8 years old, $120@130; 15 hands, 4 to 8 years old, $130@145; 15½ hands, 4 to 8 years old, extra, $165@175; 16 to 16½ hands, 4 to 8 years old, $190@225.

Live Stock Markets by Telegraph.

Kansas City, June 19.—Cattle receipts 2,402; scarcely any shippers; butchers strong and active. Hogs—Receipts 10,018; steady at yesterday's prices, range from $4 75@5 25; bulk $4 85@5 00; shippers and packers all buying, will about all be sold.

Chicago, June 19.—Hogs—Receipts 15,000 head; opened firmer; eased off later: light $4 90@5 50; rough packing $5 10@5 35; heavy packing and shipping $5 40@5 70. Cattle—Receipts 4,300 head; brisk and firm; exports $6 50@6 85; good to choice $6 15@6 60; common to fair $5 25@6 00. Sheep—Receipts 600: steady; common to good $3@4 50.

MARKETS BY TELEGRAPH.

Baltimore, June 18.—Flour steady. Wheat—Western steady, more active and closing dull; No. 2 winter red spot $1 00¼@1 00½; June $1 00⅛ bid; July and August $1 01½ bid. Western easy but dull; mixed spot 60@61; June 60@60½; July 60½@60⅝; August 61½@62½. Oats firm; Western white 38@40; mixed 36@38; Pennsylvania 37@40. Rye quiet at 68@70. Eggs higher at 17½@18. Hay quiet and easy; prime to choice Pennsylvania and Maryland $13@15. Provisions steady and fairly active; mess pork $17 75; bulk meats, shoulders, clear rib sides packed 7¼@9¼; bacon shoulders 8; clear rib sides 10½. Hams 14½@15½. Lard—Refined 9¼. Butter steady; Western packed 8@15; creamery 17@22. Coffee dull; rio cargoes ordinary to fair 9¼@9¾. Sugar quiet; A soft 6¼. Whisky steady at $1 14. Freights quiet; cotton at 9-64d; flour at 1s; grain firm at 4d. Receipts—Flour 1,500 brls; wheat 48,000 bu; corn 10,000 bu; oats 1,000 bu; rye 20,000 bu. Shipments—Wheat 37,000 bu; corn 53,000 bu, rye 53,000 bu. Sales—Wheat 530,000 bu; corn 63,000 bu.

New York, June 19.—Flour—Receipts 11,000; sales 9,000; dull. Wheat—Receipts 19,000 bu; ¼@⅜ lower; dull business; No. 1 white nominal; sales 72,000 No. 2 red July $1 00⅞@1 00; 168,000 bu August $1 02⅞@1 03⅛; 64,000 bu September $1 04@1 04⅛. Corn—Receipts 110,000 bu; opened ¼ lower, but afterwards recovered; mixed Western spot 56@63½; futures 63@63⅝; sales 560,000 bu. Oats—Receipts 89,000 bu; ¼@⅜ lower; Western 37@45; sales 150,000 bu. Beef dull; mess $12. Pork dull; mess $17 50. Lard dull; steam 8.10. Butter dull; mess Western 8@21; Elgin creamery 21½. Cheese dull at 1@10. Sugar quiet. Molasses quiet. Petroleum steady. Rice firm. Coffee steady. Freights dull. Turpentine steady at 31. Rosin dull at $1 25@1 30. Tallow steady at 6 9-16. Western eggs steady at 16½@16¾.

Kansas City, June 18.—The Daily Indicator reports: Wheat—Receipts 2,944 bu; shipments 9,445 bu; in store 118,698 bu; market weak; No. 2 red cash 79¼ bid, 79¾ asked; July 77½ bid, 78 asked; August sales at 77¾; September 78 asked. No. 2 soft cash 90¼ bid, 91¼ asked. Corn—Receipts 17,373 bu; shipments 16,099 bu; in store 89,013 bu; market weak; No. 2 mixed cash sales at 45¼@45¼; July 45¼ bid, 45⅞ asked; August sales at 45¾. Oats—No. 2 cash nominal; July 24 bid, 27 asked. Rye—No. 2 cash 51¼ asked. Eggs dull at 11¼ per doz. Butter and provisions unchanged—Dry salt shoulders 6¾; clear sides long clear sides 8¼; clear rib sides 8¼; smoked shoulders 7¼; long clear sides 9¼; rib sides 9¼; clear sides 9½; sugar-cured hams 12½c; breakfast bacon 11½; dried beef 16c; boneless pork $19 50; clear pork $19 00; mess pork $17 50; tierce lard 8¼. Hay—New $12, old unchanged.

New Orleans, June 19.—Flour quiet; fancy $5 35@5 50; choice $5 15@5 25; extra fancy $5 60@5 65. Cornmeal—Spot firm; futures weak; held at $3 40. Corn steady; mixed 68@69; yellow, none here; white none. Oats—Moderate demand; 25 No. 2 sacked 42½@43. Bran quiet at 80. Hay dull and lower at $17 50@18 50; ; prime $16@17. Pork dull at $18 62½. Cut meats scarce; shoulders 6¾. Bacon scarce at 6¼@10; l. c. s. 9⅞. Hams steady at 13@13½. Lard quiet; refined tcs 8¼. Whisky steady at $1 10@1 11. Exchange on New York 50 discount@par; sight 150 premium. Cotton, spot dull at 11¼. Net receipts 143 bales; gross, 143 bales.

Toledo, Ohio, June 19.—Wheat dull; No. 2 red cash 93@95; June 93; July 94¼; August 95; No. 2 soft $1. Corn dull and steady; high-mixed 58¼; No. 2 cash or June 57¼; July 58¼; August 59; rejected 54; no-grade 46. Oats quiet and unchanged; No. 2 white 36¾; No. 2 cash or June 34; July 34¼; August 29¼; September 28¼.

Cincinnati, June 19.—Flour firm and unchanged; family $4 40@4 80; fancy $5@5 20. Wheat scarce, firm and nominally unchanged at $1 01@1 02. Corn strong and higher; No. 3 mixed 55¼. Oats stronger at 35¼@36. Rye firm and unchanged at 66@67. Pork easier at $17 75@18. Lard in fair demand at 8.60. Bulk meats and bacon easier, but not lower. Whisky weak and lower at $1 07.

Detroit, Mich., June 19.—Wheat — Cash June $1 01¼; July $1 02; August 97¾; September 97½; cash red $1 05¼; No. 2 white $1 01½; receipts 5,000 bu; shipments 2,000 bu. Corn—No. 2 cash 56 asked; receipts — bu: shipments — bu. Oats—No. 2 white 35½ asked; No. 2 34¼ bid: receipts — bu; shipments 3,000.

Milwaukee, June 19.—Wheat weak; No. 2 87¼; June 87¼; July 88¼; August 89⅜; receipts, 30,000; shipments 4,000 bu. Corn quiet; No. 2 56. Oats scarce; No. 2 33¾. Rye steady; No. 1 63 bid. Barley inactive; No. 2 61; September 64; receipts 1,700; shipments none.

Buffalo, N. Y., June 19.—Wheat dull; sales, No. 1 hard spring at $1 04¼, asking $1 05½ for July. Corn—Dull; cars at 63, track 56¼. Oats nominal. Canal freights unchanged.

Pittsburg, June 19.—Oil dull and tending downward; very little trading, opened sales at 70¼, declined to 69⅞, rallied to 70, but broke again at noon to 69⅞.

Cleveland, June 19.—Petroleum steady. S. W. 110 7¼.

Wilmington, June 19.—Turpentine firm at 27½.

Foreign.

Liverpool. June 19.—Wheat arrived dull; corn arrived neglected. Wheat to arrive dull; corn to arrive quiet. Mark Lane—Wheat not much doing: corn firm. Country markets steady. Spot wheat dull, but firm. Western winter 7s 5d; No. 2 spring 7s 2d; mixed Western corn quiet at 5s 7d. Demand from United Kingdom and Continent no much doing in wheat and corn.

Liverpool, June 19, 2 p. m.—Turpentine steady at 24s. Corn—New mixed steady at 5s 7¼d.

London, June 19.—Turpentine dull at 23s.

THE RIVERS.

Height of water above low-water mark........ 19 ft. 5 in
Fall in last 24 hours........ 0 ft. 0 in

Arrivals—Eagle, Grafton; Dolphin, Alton; Dan Hine, Chester; John A. Scudder, New Orleans; E. C. Elliott, Grand Tower; Spread Eagle, Grafton; Libbie Conger, St. Paul.

Departures—Eagle, Grafton; Patrol, Lower Mississippi; Dolphin, St. Marys; E. C. Elliott, Grand Tower; Belle of Memphis, Vicksburg; Charles Morgan, excursion; Dan Hine, La Crosse; Spread Eagle, Grafton; Libbie Conger, St. Paul.

The river is stationary.—Business is slow on the wharf.—The Morgan goes out again on the excursion business this afternoon. Com. Manion says the Morgan is the fastest of them all.—The Eagle came in from Grafton with one barge loaded with stone for Grafton Stone Company and left for Grafton with one empty.—The Dolphin left for St. Mary's with barge Jefferson in tow, which will be loaded with logs for St. Louis Woodenware Works. The Dolphin will return with barge Mese in tow, loaded with cordwood for L. Ringling.—The A. J. Baker will arrive here Saturday from Cumberland River, towing barges Elkhorn, Missouri No. 4, and Keokuk, loaded with lumber, some of which will be used to build the new street dump boats.

Water Stage.

Signal Service, U. S. A., St. Louis, June 19, 1884. }

Daily report of the stage of water, with changes in the 24 hours ending 2 p. m., Washington time.

Stations.	Above Low Bench-Mark.	Fall.	Rise.
St. Louis	19 ft. 7 in.	0 in.	0 ft. 1 in.
Hermann, Mo.	15 ft. 10 in.	0 in.	0 ft. 8 in.
Kansas City, Mo.	17 ft. 10 in.	0 in.	0 ft. 4 in.
Peoria, Ill.	5 ft. 4 in.	1 in.	0 ft. 0 in.

J. H. WEBER,
Sergeant Signal Service U. S. A.

Indications.

Washington, June 19.—South Atlantic States—Fair weather, variable winds, generally from north to east, stationary temperature. Western Gulf States—Local showers and partly cloudy weather, winds generally east to south, slight changes in temperature. Tennessee and the Ohio Valley—Light local showers and partly cloudy weather, partly stationary temperature, light variable winds. Lower Lake Region—Local showers and partly cloudy weather, variable winds, slight fall in temperature in east portion, stationary temperature in west portion. Upper Lake Region—Local showers with partly cloudy weather in southern portion, fair weather in northern portion, light variable winds, stationary temperature. Upper Mississippi Valley—Light local rains and partly cloudy weather variable winds and nearly stationary temperature. Missouri Valley—Generally fair weather, light variable winds and slight changes in temperature.

Weather Bulletin.

War Department, Signal Service U. S. Army, Washington June 1884, 19, 6:07 a. m. }

The following observations are taken at the same moment of time at all stations:

Stations.	Barometer.	Thermometer.	Direction wind.	Rainfall in past 24 hours.	State of Weather.
Vicksburg, Miss.	30.04	72	E	..	Clear.
Fort Smith	30.00	70	SE	.70	Fair.
Galveston, Tex.	29.97	78	W	.02	Lt Rain.
New Orleans	29.99	76	NE	1.27	Clear.
Little Rock, Ark.	30.08	71	......	.37	Clear.
Shreveport, La.	30.00	75	SE	.04	Cloudy.
Cincinnati, Ohio	30.04	74	N	..	Fair.
Indianapolis, Ind.	30.00	76	W	..	Clear.
Louisville, Ky.	30.01	74	......	..	Hazy.
Memphis, Tenn.	30.03	76	......	..	Cloudy.
Nashville, Tenn.	30.02	71	NE	..	Clear.
Pittsburg, Pa.	30.00	67	NW	..	Foggy.
Chicago, Ills.	29.98	66	SE	.27	Cloudy.
Cairo, Ills.	30.05	75	......	..	Clear.
Davenport, Iowa.	29.94	70	E	.22	Clear.
Des Moines, Iowa.	29.93	65	N	.05	Clear.
Keokuk, Iowa.	29.96	78	......	.06	Clear.
La Crosse, Wis.	29.98	67	NW	.30	Fair.
Moorhead, Minn.	30.04	63	......	..	Clear.
St. Louis, Mo.	30.00	75	SW	..	Cloudy.
St. Paul, Minn.	30.01	70	......	.10	Cloudy.
Springfield, Ills.	29.99	72	W	.51	Cloudy.
Leavenworth, Kans.	29.99	72	......	..	Fair.
Omaha, Neb.	30.02	69	......	..	Clear.
Yankton, Dak.	30.05	66	E	..	Clear.
Bismarck, Dak.	30.04	64	......	..	Clear.
Fort Buford, Dak.	30.01	65	E	..	Clear.
Ft. Assinniboine, Mont	30.04	71	SW	..	Clear.
Deadwood, Dak.	......	..	......	..	......
Fort Custer, Mont.	30.02	55	E	..	Clear.
Denver, Col.	30.03	54	S	..	Fair.
Dodge City, Kan.	30.00	64	NW	.04	Clear.
Fort Elliot, Tex.	29.98	64	NW	..	Clear.
North Platte, Neb.	30.03	64	......	..	Cloudy.
Ft. Stockton, Tex.	29.98	59	NW	.58	Clear.
Salt Lake City	29.91	65	......	..	Clear.
W. Las Animas	29.93	58	......	.18	Cloudy.
El Paso, Tex.	29.90	59	NE	—	Clear.

*Dash (——) indicates rainfall inappreciable.

J. H. WEBER,
Observer Signal Corps, U. S. A.

Local Weather Bulletin.

St. Louis, Mo., June 19, 1884.

Local Time.	Ther.	Wind. Dir.	Wind. Vel.	Weather.
2:07 a. m.	76.0	SE	..	Fair.
6:07 a. m.	74.7	SW	9	Cloudy.
10:07 a. m.	83.0	S	7	Fair.
2:07 p. m.	81.0	SE	13	Sprinkling.

Maximum temperature, 85.8.
Minimum temperature, 71.4.
River stage, 19 ft. 7 in.

J. H. WEBER,
Sergeant Signal Corps, U. S. A.

River Telegrams.

Cairo, Ill., June 19.—Arrived: Arkansas City, St. Louis, 2 a. m.; Andy Baum, Memphis, 5; City of New Orleans, New Orleans, 11. Departed: Arkansas City, Vicksburg, 6 a. m.; Baum, Cincinnati, 7; City of New Orleans, St. Louis, noon. Cloudy and hot.

Louisville, June 19.—River 7 feet 2 inches in canal and rising; 5 feet on falls. Business dull. Weather clear and warm. Arrived: Nellie Speer, Percy Kelsey, Little Fred, Batie and tow from Pittsburg. Ariadne passed up. Gilbert due. Debus and tow left for St. Louis. John A. Wood and tow go South.

Wheeling, June 19.—River 6 feet and falling slowly. Departed: Batchelor, Pittsburg, 8 a. m.: Scotia, Pittsburg, 8 a. m.; Regular, Marietta, 10 a. m.; Courier, Parkersburg, 11 a. m.; Emma Graham, 12:20 p. m. Locals on time. Weather clear and warm.

Cincinnati, June 19.—River 14 feet 10 in., falling; weather fair; thermometer 82 deg. Arrived Stockdale, Pittsburg.

Pittsburg, Pa., June 19.—River 2 feet 9 inches and falling. Cloudy and very warm.

ASSIGNEE SALE.

Mound City Shoe Store,

411 North Fourth Street.

SUCH BARGAINS IN GENTS' FINE SHOES!

Have never been offered in St. Louis before. An average reduction of

$2.

A Pair on Gents' Fine Low Quarter Shoes.

STEAMBOATS.

FOR UPPER MISSISSIPPI.

DIAMOND JO LINE.

Fine Passenger and Freight Steamers, for Hannibal, Quincy, Keokuk, Muscatine, Rock Island, Davenport, Dubuque, McGregor, La Crosse, Winona, Red Wing and St. Paul.

LIBBIE CONGER..........Corbett, Master, Leaves Thursday, June 19, at 4 p. m.

SIDNEY..........Best, Master, Leaves Saturday, June 21, at 4 p.m.

For freight, passage or information, apply to ISAAC P. LUSK, Agent. Wharfboat, foot of Washington avenue.

FOR ALTON AND GRAFTON.

Str. SPREAD EAGLE, Henry Leyhe, Master, leaves daily at 3 p. m.

JENKINS & SASS, Agents.

LOWER MISSISSIPPI.

St. Louis and New Orleans Anchor Line.

UNITED STATES MAIL AND BONDED LINE.

Packets for Cape Girardeau, Cairo, Hickman, Memphis, Helena, Greenville, Arkansas City and Vicksburg leave Tuesdays, Thursdays and Saturdays.

BELLE OF MEMPHIS..........McKee, Master Leaves Thursday, June 19, at 5 p. m.

Packets for Ste. Genevieve, St. Mary's, Chester, Wittenberg and Grand Tower.

Str. E. C. ELLIOTT..........Lennox, Master. Leaves Tuesdays, Thursdays and Saturdays, at 4 p. m.

JOHN W. CARROLL, Agent.

St. Louis and Miss. Valley Trans. Co.

FOR NEW ORLEANS.

Str. R. S. Hayes and barges leaves Saturday, June 21, at 4 p. m. For freight rates to New Orleans and Texas apply to

JAMES P. BURDEAU, Agent.

MISSOURI RIVER.

Kansas City and All Way Landings.

MIGHTY STEAMER MONTANA.

Geo. G. Keith, Commander. J. L. Earle, Clerk.

Leaves Saturday, June 21, at 5 p. m. Now receiving at Star Line Wharfboat. JENKINS & SASS and L. F. D'ARCAMBAL, Agents, No. 308 N. Commercial. Telephone 304.

For Sandy Hook, Providence, Wolf's Point, Rocheport, Arrow Rock, and intermediate points.

VIA MO. PACIFIC R. R. AND BOONVILLE.

For through rates and bills of lading apply to Contracting Freight Office, 100 North Third street.

JOHN J. O'CONNOR, Commercial Agent.

ELECTRIC LIGHT.

Side-wheel steamer Charles Morgan, Harry W. Stein, master, will make regular excursions every Wednesday and Saturday afternoon during the balance of the season, leaving her wharf, at foot of Locust street, at 4 o'clock p. m.

Fine brass and string band. Elegant accommodation for dancing. Refreshments furnished by a well-known caterer. No improper characters allowed.

Tickets 50c, children half price. For sale at boat on day of departure. Parties desiring to charter this boat for excursions, apply to

JENKINS & SASS Agents. 308 N. Commercial st.

Trustee's Sale.—Whereas, John O. Brinckmeier (now more than nine months deceased) and Elise his wife, by their certain deed of trust dated 31st day of May, A. D. 1873, and recorded in the Recorder's Office of the City of St. Louis, Mo., in book 510, page 3??, conveyed to the undersigned the following described real estate, situated in the City of St. Louis, Mo., to-wit: Lots number one (1) and two (2) in block number thirty-one (31) of Union addition, city block No. 1089, said lots having an aggregate front of one hundred feet (100 ft.) on the north line of Benton street, by a depth of one hundred and eleven feet five inches (111 ft. 5 in.) to an alley, which said conveyance to the undersigned was made in trust to secure the payment of certain notes in said deed of trust described; and, whereas, one of said notes has become due and remains unpaid: now, therefore, at the request of the legal holder of said note, and in pursuance of the conditions in said deed of trust, the undersigned will, on

SATURDAY, THE 12TH DAY OF JULY, A. D., 1884,

between the hours of 10 o'clock a. m. and 5 o'clock p. m. of said day, at the east front door of the Court House, in said City of St. Louis, Mo., sell the above described real estate at public vendue, to the highest bidder, for cash, for the purpose of satisfying said notice and the costs of executing this trust.

AUGUST GEHNER, Trustee.

SPECIAL NOTICE.

There will be an adjourned meeting of the Democrats of the Eighteenth Ward held at Uhrig's Cave on Friday at 8 p. m. to select a ticket to be voted for as delegates to the State Convention next Tuesday.

T. S. McPHEETERS, Secretary.

St. Louis Post-Dispatch,

PUBLISHED BY
THE DISPATCH PUBLISHING CO.
JOSEPH PULITZER, President.

[Entered at the Post Office at St. Louis, Mo., as second-class mail matter.]

TERMS OF THE DAILY.

One year, postage paid	$9 00
Six months	4 50
Three months	2 25
One month	75
One month (delivered by carrier)	75
By the week (delivered by carrier)	15

Subscribers who fail to receive their paper regularly will confer a favor on us by reporting the same to this office by postal card.

THE WEEKLY.

One year, postage paid	$1 00
Six months, postage paid	50

All business or news letters or telegrams should be addressed: POST-DISPATCH, 515 and 517 Market street.

THURSDAY, JUNE 19, 1884.

Subscribers leaving the city during the summer months, can have the Post-Dispatch mailed to them regularly at the usual rates, by leaving their address at the counting-room, No. 515-17, Market street.

'Tis but a little faded FLOWER.

The Blaine men are beginning to lose faith in JOHN KELLY.

ST. LOUIS cannot afford to ignore the Democratic State Convention.

THE Democratic party breathes more freely now that the New York convention is over.

ANOTHER beautiful Democratic possibility was blighted yesterday when ROSWELL P. FLOWER failed to locate his claim.

THE money spent in entertaining the Democratic convention is bread cast on the waters which will come back before many days.

THE Blaine organs were booming FLOWER with remarkable unanimity. They met their first repulse at Saratoga, where BURGOYNE had such bad luck.

THE New York *Sun* speaks of the habetudinosity of the editor of the Cleveland *Leader*, and with this the campaign may fairly be considered open.

THE local factions in New York City have kindly consented to postpone their great feat of splitting up the Democratic party. For this relief much thanks.

THE retirement of President DILLON of the Union Pacific road is ascribed to bad health. If he is in no better condition than the road which he leaves he ought to go to a sanitarium.

WHILE ARTHUR is angling the happy hours away by the lily-fringed lakes and along the purling streams, Mr. BLAINE is laboriously cutting and sorting out bait for Democratic gudgeons and shy Independents.

As two of the New York delegation are reported to be in favor of BAYARD, it is safe to presume that they have not read his speech of March 7, 1870, on the funding bill. Mr. BAYARD is a most excellent man, but he is not available as a presidential candidate.

DURING the tulip mania in Holland as much as a hundred thousand florins was paid for a single unique bulb, but the new Amsterdam beats the Dutch. At Saratoga it was stated that it had cost $750,000 to raise FLOWER to the position he occupied when he was cut down.

WHAT amuses the Chicago merchant is to hear the St. Louis merchant complaining of the loss of trade in the territory around St. Louis, and then, when he has a chance of cultivating friendly relations with his customers, as at a State convention, snubbing them. This amuses Chicago, but it does not do much good to St. Louis.

MOST of the political matter now appearing in the Cincinnati *Enquirer* consists of fierce assaults on Republicans who repudiate BLAINE. Its "Gath" letters make the *Enquirer* the ablest and most zealous BLAINE organ in the United States, and they are supplemented with damaging exposures of the records of such Democrats as are liable to be nominated against him.

MOST of the Democrats who were accustomed to vote for Gen. JACKSON at every Presidential election for a quarter of a century after his death, are now numbered with the pale nations under the ground. But their places have been taken by another generation of Tilden men, who appear to be under a solemn vow to support "Uncle SAMMY" whether he is a candidate or not, and to vote for him in his coffin. They belong to the mummy wing of the Democratic museum.

THE Chicago delegates appointed by the California Democrats were required to stand up one at a time and utter a solemn pledge in the presence of the convention that they would do all they could against FIELD. Those who preferred to sign a written pledge to that effect were required to address the same to the State Central Committee within ten days, which body is authorized to appoint other delegates in place of those who fail to give the required pledge in that time.

As a rule Uncle Sam has not been in the habit of letting the Whith House to families with children. Bachelors, widowers, childless couples, or people with grown up offspring have been preferred. WASHINGTON, MADISON, JACKSON, POLK, FILLMORE, PIERCE, BUCHANAN and TILDEN were all childless. JEFFERSON, MONROE, the ADAMSES, VAN BUREN, HARRISON, TAYLOR, LINCOLN and ARTHUR averaged about two children apiece, mostly grown up. The principal exceptions have been made in favor of GRANT and GARFIELD. CLEVELAND is a bachelor.

BEN BUTLER has two nominations and has replied politely and sympathetically to both of them, but he has not pledged himself to be a candidate on either. He is simply holding the matter under advisement, awaiting the action of the Democratic convention, to which he is a delegate, and in which he says he will be for "the man who can be elected." Perhaps he thinks there is but one of him—"a good portly man, i' faith, and a corpulent; of a cheerful look, a pleasing eye, and a most noble carriage; and, as I think, his age some fifty, or, by'r lady, inclining to three-score; and, now I remember me, his name is BUTLER." In case the Democrats should nominate some one else the General may conclude to make a race on one of the nominations he has already, and in this way help BLAINE out. There is no love lost between BUTLER and the high-toned Republicans who have bolted BLAINE.

WELCOMING THE CONVENTION.

We trust that the attempt which has been made to organize some kind of a reception for the State Convention will not be allowed to fall through through neglect or indifference. There has been some needless jealousy chiefly in unimportant political matters between St. Louis and the country districts of the State, but this should not be allowed to obscure the broad and general fact that the interests of State and city are one. The coming of the Convention offers us an unusual opportunity to emphasize this fact, and it will a be great mistake to let the opportunity pass. If we consulted merely our selfish interests, we should have every reason to pay attention to the representatives of the sturdy Democracy of this State, but we trust that the appeal to higher motives will be sufficient and that St. Louis will welcome Missouri as a brother welcomes his brother.

CHEEK.

The professional politician has been generally considered the type of cheek, but just at present the cheek of the professional politician sinks into insignificance in comparison with the performance of those gentlemen who aim to lift politics from its low professional level.

We refer to the gentlemen composing the Missouri Civil Service Reform Association.

These reformers are organizing a descent on the July convention for the purpose of impressing on that body the beauties of Civil Service Reform, and of urging the insertion of the proper and customary civil service plank in its platform.

If the reformers could point to a single instance in the history of Federal appointments in Missouri in twenty years in which the spoils system had not prevailed there would be less absurdity in their appearance at Chicago in such a mission.

It is a fact, however, that during its long tenure of power, among its thousands and tens of thousands of appointments in this State, the Republican party has never appointed a Democrat to office. It has ignored the reform idea steadily and consistently.

Now the reformers want the Democracy to promise that when they get into power they will ignore politics in making appointments. Verily the cheek of the traditional army mule is surpassed by this modest request of the reformers.

THE SARATOGA CONVENTION.

It is now apparent that the Flower boom was only a blind. In the Saratoga Convention it stood for a combination of the friends of various candidates, all separately feeble, but all interested in "standing off" the Cleveland tide for a while. It was the same way in 1882, when all the surface indications were that FLOWER would be the choice of the convention for Governor. But when the Flower men of that day got together and found that they were composed of several different factions, each of which had in training a different dark horse whose name was not FLOWER, they quietly concurred in the nomination of CLEVELAND, who was elected by an unprecedented majority.

There was evidently something of the same sort at work in the Saratoga Convention. There were Bayard men and Butler men and Payne men, and probably some who still cling to a hope that TILDEN can be induced to accept, and they all considered FLOWER'S candidacy a very harmless, convenient and pleasant joke. He fairly reveled in the joys of popularity and did not feel the expense. The convention dealt kindly with him, let him down very gently and the honor of nominally sharing the delegation with CLEVELAND is probably an entirely satisfactory recompense to the genial, hearty and opulent Mr. FLOWER. A man so useful to the New York politicians cannot be picked up every day, and the next time they have to hold one of their rotten boroughs against the assaults of the Astor purse, they will call on Mr. FLOWER again.

But the action of the convention in merely indorsing CLEVELAND'S administration and leaving the delegates without any instruction, except that they must vote solid as the majority may direct, leaves the preference of New York still a matter of dispute. CLEVELAND'S friends claim that forty-two of the seventy-six delegates are already for him and that a large portion of the others are not against him, but intend to do what may seem best for the party after conferring with the delegates of other States. Perhaps it is best for CLEVELAND that the New York delegates should go into convention hampered by no instruction that looks like an attempt of their great State to dictate to the party in the matter of the nomination. The New York papers all say that the action of the convention means CLEVELAND, and we are inclined to the opinion that they are not mistaken.

READING OUT.

Attorney General MARSHALL of California, who was denounced and read out of the party by the California Democratic Convention, is a man 68 years old, the youngest brother of the famous THOMAS F. MARSHALL, and a nephew of the illustrious Chief Justice JOHN MARSHALL. He went to California from Kentucky before the war and represented a California district in Congress. Returning to his father's old farm in Kentucky he was a standing candidate for Congress in the old Ashland district for a number of years, but was beaten in each successive contest by BECK and subsequently by JOE BLACKBURN until he went back to California some years ago and was there elected Attorney General on the ticket with Gov. STONEMAN.

The offense for which he was condemned by the Democratic Convention was accepting the face of the railroad taxes on account, pending further litigation for a large amount of interest and penalties claimed by the State. It was not charged that he had been corruptly influenced, but that he had done what the courts might construe as a compromise of the State's case, and in doing that had violated a pledge given when he was nominated. In his defense before the convention he said:

> What pledge did I break? It is said I made a compromise with the railroad. I say I have made no compromise. It is not true, in point of fact. The San Jose platform does not contain a plank forbidding the receipt of payments on account by the railroad. That is what I have done. I took the tax as it was—flat. The claims to the interest and penalties are reserved stipulations, which have been approved by every intelligent man. These are the facts in my case. That is my offense. The State has not lost a dollar by me. The case is still in the court. Would it not be fair to wait at least until the courts decide? Would it not be generous toward a man as faithful to the party as I have been? Shall I face Democrats branded with infamous lies? What position am I to hold? You know——well I can't go anywhere else."

After hearing his defense the convention still, by a vote of 249 against 229, refused to strike out the resolution of censure. This, too, when it could not be denied that MARSHALL had pressed the State's case in the courts with signal zeal and ability, and that the final decision may show he was right in accepting the payment of taxes on account.

The incident shows how high the feeling against the railroads is wrought up in California, while here in Missouri we have a railroad attorney at the head of our Democratic State Committee, and the Kansas Democrats are represented on the Democratic National Committee by a distinguished railroad attorney who wants the Democrats to nominate for President the very Federal Judge against whom the California Democrats have declared war to the bitter end.

Blaine Banners.

From the Pittsburg Post.

If it is true, as stated, that the Republicans propose to christen their campaign clubs after some of Mr. Blaine's most famous exploits, a fine selection is open to them. Thus we would have, of course:

The Northern Pacific Bond, Stock and Land Grabbers. Banner—Blaine explaining to Fisher how the $25,000 operation will do for a flyer.

The Mulligan Guards. Banner—Blaine on his knees begging for the guilty letters.

The Mulligan Letter Carriers. Banner—Blaine making off with the letters obtained by fraud and retained by force.

The Little Rock and Fort Smith Rattlers. Banner—"I shall not prove a deadhead in that enterprise." J. G. Blaine.

The Parliamentary Pointers. Banner—Blaine bargaining his rulings as Speaker to land-grabbing corporations.

The Flumed Knight Phalanx. Banner—Blaine's cheap substitute detailed for a soft and safe place at home; reverse side, Blaine collecting the bounty from his county. Music, "As We Go Marching Through Maine."

The Guano Invincibles. Banner—Bully the Weak and Cringe to the Strong.

The Corporation and Monopoly Condottieri. Banner—"Blaine is a live man and will make a live President."—Jay Gould.

Clubs organized on Blaine's principles and christened as indicated would not only be an inspiration to his followers, but biographical of their chief.

Still Rolling On.

From the New York World.

It is a gratification to us to be able to announce that yesterday's edition of the SUNDAY WORLD was the largest known in the history of the paper. The steady increase of circulation which has marked the past year goes on. The evidence of this is so manifest that the careful advertiser is not slow to emphasize his appreciation.

For instance, the WORLD yesterday contained 40¼ columns of advertising, composed of 1,169 separate announcements. This was an increase of 30¼ columns over the corresponding issue of one year ago, and an increase of 999 in the number of single advertisements. A comparison of figures shows that the SUNDAY WORLD in one year has quintupled in circulation, quadrupled its advertising columns and sextupled the number of its paid announcements.

Our esteemed contemporaries, with one exception, the Herald, enjoy an increase of advertising. The Herald shows a decrease of 11 columns of advertising, compared with last year, and a loss of 633 in the number of advertisements. The Times shows a gain of. 11½ columns, and the Tribune a gain of 3 columns.

In the matter of circulation the WORLD has outstripped the Times and Tribune combined, and by actual comparison it is demonstrated that the advertisements in yesterday's WORLD exceeded in number by more than one hundred, the combined number of advertisements in the esteemed contemporaries named. This is a very pleasant showing and we extend the compliments of the season to all of our respected contemporaries, including the Herald.

MEN OF MARK.

THERE seems to be an available Vice President lying around loose in every State.

A RECENT twist on the New York market is believed to have yielded Mr. Gould several million dollars.

THE Duke of Marlborough has sent to the British Treasury another and a final offer of the Blenheim pictures.

JOAQUIN MILLER has won the white elephant prize poem. This must fill the royal rhymer Tennyson with envy.

HORATIO SEYMOUR says he would rather be four years in the penitentiary than be President of the United States.

PRESIDENT ARTHUR does right to visit our great schools. It enables every observing student to see just how to wear a nice pair of trousers.

G. S. BURNAP, of Charleston, has painted a portrait of Gen. Francis Marion, and the picture will be placed in the South Carolina room at Mount Vernon.

IT is announced that President Arthur is making arrangements to re-enter on the practice of law in New York after the expiration of his Presidential term.

MR. FISH, the Marine banker of New York, has been indicted, and whether he will be at liberty to vote the Republican ticket in November is becoming a very serious question.

MR. HENRY HULSNER, of Savannah, is trying to convince, by means of affidavits, the authorities of Hanover, Prussia, that the barrel of Georgia potatoes he sent to his father was not a socialistic plot to introduce potato bugs into the German Empire.

FRANCIS T. KING, of Baltimore, who is President of the board of trustees of the John Hopkins Hospital, has just refused for the second time an annual salary of $4,000 tendered him for his services as chief executive officer of that institution.

MR. HENRY C. BOWEN had succeeded this year in gathering only second-rate celebrities for his Fourth of July performances on his Woodstock, Conn., farm. Ex-Gov. Long of Massachusetts will sit on the fence as presiding officer, Benson J. Lossing will do the orating and Walt Whitman will contribute a poem.

WOMEN OF THE WORLD.

THE violin has become so fashionable of late in Boston that some families are said to be capable of furnishing a complete feminine string band.

MISS FLORENCE ST. JOHN, the leading comic opera singer in London, where she readily earns $800 a week, has refused an offer of Manager John A. McCaull to come to America to sing.

A CHICAGO woman is suing for a divorce from two husbands at the same time. This illustrates the proverbial haste of Chicago. In most cities the women get rid of their husbands one at a time.

MISS SALLIE JONES of Selma, Ala., went to Europe last week, and just before her departure she gave to the Ladies' Society of United Charities a three and one-half acre lot of eligible and valuable land as a site for an infirmary for the poor of Selma.

MRS. ESTHER HAYES of Elizabeth, Ohio, is in serious difficulty with the Pfeffer family for having severely "spanked" an 18-year-old girl, Miss Carrie Pfeffer, who protests that she has passed the period for that peculiar personal punishment.

MOSLEM women never know anything about their husbands' business. The Moslem husband is probably the only man in the world who can buy anything on a margin and not hear from it domestically when his margin has been carried off.

MRS. LANGTRY is to appear in San Francisco this week. It is likely that while there she will be called upon to defend herself in a suit for $50,000 damages, brought by Mr. George Greenwall, the Australian manager. Mrs. Langtry agreed to go to Australia, but "changed her mind," and Mr. Greenwall claims that he suffered because of her breach of contract.

HER apparently unappreciated authorship has prompted Queen Victoria to prod her publishers into issuing a six-penny edition of her little book about Brown for popular circulation, and the publishers have agreed to have such edition ready in autumn; but the trouble is that the book in any edition isn't worth a sixpence.

ANSWERS TO CORRESPONDENTS.

REX—There is no social, religious or legal obstruction to such a marriage.

INDEPENDENT VOTER—The chief issue between the two parties is the question whether the people have the power to change their officials when they want to.

I. A. W. F.—About a month ago Puck contained a cartoon of the "Political Dime Museum," in which Blaine appeared as "The Tattooed Man," the tattooing representing incidents in his political career.

THE METROPOLITAN PRESS.

What the Editors of the New York Journals Are Saying To-Day.

By Telegraph to the Post-Dispatch.

NEW YORK, June 19.—The WORLD says: "The result of the convention at Saratoga is plainly a compromise for the sake of peace and harmony. Neither side cared to risk a test of strength. The delegates to the National Democratic Convention at Chicago will go uninstructed, but it is plain a majority are for Cleveland. The Tammany delegates, headed by Belmont and Travers, are for Bayard, who may also have a few votes in Kings County. Flower's strength is insignificant; he is simply used by the opposition to Cleveland. Under the unit rule the majority will cast the vote of the delegation. Faulkner and Jacobs are indifferent about Flower, but are not in favor of Cleveland. The latter's friends claim fifty of the seventy-two delegates, and the platform significantly ignores the tariff and makes the simple issue of a clean Government against corruption. The absolute silence on the tariff question was deliberate, not accidental, the committee taking the views so often expressed by the WORLD, that it should not be made an issue to obscure Blaine's corruption, and the necessity for a change. The convention did itself credit by renominating Judges Rapallo and Andrews for the Court of Appeals bench, and the friends and supporters of Gov. Cleveland will be satisfied with the result of yesterday's work. The delegation to Chicago will present the Governor's name to the National Convention, and it will be warmly and heartily sustained. It has been demonstrated that the opposition to him comes from disappointed representatives of local factions and the machinettes, who are generally opposed to better men and methods of government."

THE SUN.

The Sun says: "Discussing politics under the above suggestive title, our valued contemporary, the Inter-Ocean, assumes that 'it is perfectly evident that Tammany Hall and the Sun mean the same thing, and are conscious that they hold the power to swing the State of New York to Blaine and Logan by a round majority.' For our part we are conscious of no such thing, and there is no such power in our hands. It would be impossible for the Sun to swing the State of New York to Blaine and Logan, even if we wished to do so, and there is nothing in this world that we could less wish to do. No worse calamity could now happen to the republic than the election of Blaine and Logan. The power to swing the State of New York to Blaine and Logan rests entirely with the National Democratic Convention, which meets at Chicago in July."

THE TIMES.

The Times says: "Governor Cleveland's claims will continue to rest on his personal and official merit. It is tolerably certain the New York delegation in the National Convention will be prepared to present his name and give him a united support, and there will be no opposition shown from his own State. If the representatives of the party from the rest of the country are ready to accept him on his record and on the assurance that he is the choice of this State, he will be nominated. Throughout the proceedings of yesterday's convention there was an evident intention to avoid dissension and division. Not only was concession made to Tammany in the interest of peace and harmony, but Mr. Purcell of Rochester was quietly placated and no contest of any kind was invited or permitted."

THE TRIBUNE.

The Tribune says: "It does not seem timely to discuss the qualifications of Mr. Cleveland very ostensibly at present. That he was a citizen of no consideration or influence a short time ago, that he made a reasonably good record as mayor of Buffalo, was by accident elected Governor by a phenomenal majority and has done some good things in that office, all the world knows. If the Democratic party thinks these sufficient reasons for nominating him to the Presidency of the United States we shall have ample time to discuss the issues thus presented. Just now it is inappropriate to remark that he takes a prominent position not because people know and approve his opinion, but because people do not know anything about his opinion on questions of national policy, or whether he has any."

THE HERALD.

The Herald says: "The substantial result of the day's labor is that the Democracy had an enthusiastic and harmonious convention, and that the party sends from this State to Chicago a delegation which will present the name of Gov. Cleveland as the candidate of the Democracy of the State. Fortunately there was no such rule adopted as might in any contingency embarrass the delegation in reaching an agreement in accordance with the prevailing views at Chicago, but every body seems to perceive that the important relation of the Empire State to the critical position of the parties involved, a Democratic opportunity not to be sacrificed to the spite and ill-will of men who come with cooked-up booms and impossible candidates, imagined only to beat one who has acted in the interest of the people rather than in the interest of bosses and cliques. Notice is taken that John Kelly did not appear at the Convention. It is not strange that the man who is most responsible for the defeat of the last Democratic candidate for the Presidency did not care to face a Democratic convention just now."

An Interesting Proceeding.

From the Philadelphia Times.

The efforts of Mr. Schurz to handcuff Mr. Blaine with a pair of pretzels are watched with interest.

A Grasshopper the Boy Can't Catch.

From the Baltimore American.

General Butler has secured about every one of the factions, excepting satisfaction.

In Which Direction?

From the Cleveland Leader.

Without Tilden the Democratic party is like a cat without claws—of little use for fighting, but still able to run.

News From Ohio.

From the Cincinnati Times-Star.

Ex-Senator Thurman is reported to be in excellent health. This news of the old Roman is given for the information of his followers.

Why One Man is for Blaine.

From the Omaha Bee.

Church Howe, in stating his reasons for supporting Blaine, says: "I raise pork. I am for Blaine because he will make the Dutch eat Yankee pork, and don't you forget it."

Question of the Hour.

From the Atlanta Constitution.

The Boston Herald accuses Gov. Cleveland of being "a stalwart and cupeptic figure." Why should an honest Democrat be made the victim of Boston blasphemy?

Vests of Kid a Freak Now Favored.

From the Boston Transcript.

Not content with 73-button gloves reaching from finger tips to the nape of the neck, Paris women of fashion have taken to wearing vests made of kid.

Idol Talk.

From the Detroit Free Press.

A Blaine newspaper says that Blaine is the idol of the millions. You bet he is—Gould, Sage, Field and the rest of them all idolize him.

A STONEMASONS' STRIKE.

The Boss Stonemasons Lock Out the Workmen—Meeting To-Day.

The members of the German Unions Nos. 2 and 3 of stonemasons held a meeting this afternoon at Central Turner Hall at 2 o'clock. Between three and four hundred stonemasons were present. Vantentine Frey was elected president and J. Rudesel secretary. The meeting was called to take into consideration the action of the bosses in locking out all of the members of the German Unions this morning. The president read a communication from a German paper in which it was stated that the bosses had locked out the masons, because one of the bosses had been subjected to a fine of $25 for not complying with the regulations of the Union. The statement was indignantly denied. The meeting then went into executive session and ejected all reporters from the hall. The trouble between the bosses and the German Unions is one of long standing. At the early part of the season the Union forced the bosses to comply with certain regulations with regard to employing scabs and to wages, and now the bosses are striking back by locking out the masons. There are about fifty-two bosses in the city and three branches of the Stonemasons' Union, including some seven hundred men. Two of the unions are German and one American. The German unions number about 400 and the American 300. Only the Germans are included in the lock-out. A member of the American Union who attended the meeting said that their members were at work and had no trouble, but if their German brethren were in the right they would strike and stand by them. It is probable that an address will be issued and a general strike of stonemasons may result. The Union men say that the bosses cannot get along without them.

TEMPERANCE WORK.

The W. C. T. U. Convention—Reports From Congressional Districts.

By Telegraph to the Post-Dispatch.

SEDALIA, MO., June 19.—The W. C. T. U. Convention opened the forenoon session to-day with devotional exercises by Mrs. H. H. Wagoner of St. Louis. The large church in which the convention is held continues to be filled almost to overflowing and the interest, notwithstanding the extremely warm weather, is unabated. A report of the work that has been done in the First Congressional District was was made by Mrs. L. A. Brock of Macon City. In the Second District a review of the work done was presented by Miss Rose Phillips of Hannibal. Miss Alice Williams, an intelligent young lady from Cameron, made an extensive report of the work in the Third Congressional District, and showed how urgently the women had striven to accomplish good in their field of labor. She touched upon the question of woman handling the ballot and indicated that she was in favor of the same. Mrs. A. C. Caines of Kirkwood made a report of the work done in St. Louis, which showed the results of their labors among the newsboys and the gamins. She paid the POST-DISPATCH a compliment for its courtesy in publishing pleasant articles concerning the Union. This afternoon the election of officers will take place.

ILLINOIS PROHIBITION ISTS.

The State Convention in Session at Bloomington—Resolutions Adopted.

BLOOMINGTON, June 19.—The State Prohibition Convention this morning raised $2,700 for campaign purposes. The platform was reported at noon and adopted without debate. It declares that the members of the home protection party have seceded from the old parties, owing to the fact that the managers of both of the old parties have persistently for years totally disregarded the interest and welfare of the people, and have made use of the trust placed in their hands for personal aggrandizement, and to secure place, power and spoils, while the people have demanded in vain redress of grievance at their hands. The Prohibition party therefore appeals to that only source of power in the Government, the people, and makes the following declaration of principles:

First—The traffic in intoxicating liquors is the greatest crime of the world, and should be suppressed immediately by constitutional or legislative enactment.

Second—The sale of liquor is a crime and not a vice, and should be overthrown by police power.

Third—The State has a right to overthrow anything that is destructive of the lives and health or morals of the people. High license, no matter how great, can not mitigate the evil results of the traffic.

BOTHERED BY THE BABY.

Miss Carrie Simms Gets a Divorce From Her Husband Charley.

On Christmas Day, 1879, Charley Simms and Carrie Robinson stood beneath a mistletoe bough in Carrie's parlor and plighted their troth. On the dawn of the New Year while the church bells were ringing gaily, and the small boy was tooting his horn, their vows were renewed, and a few days afterward Charlie led her from the altar a fair and lovely bride. For a year they lived in unalloyed bliss and a visitor in the shape of a bright-eyed boy came to share the sunshine of their home. He was delighted at first but when he found he had to get up four and five times to give that "confounded youngster" soothing syrup, paregoric and pap, he became disgusted with matrimonial hand-organs and wished he had always lived a bachelor. He told Carrie this one night and she informed him he was not fit to be a pa. He knew it, felt it more and more every day, and in January 1882, just two years after his marriage, he took a train for Venice, Ill., and has not been seen since. It was a cold day. Judge Barclay told Carrie to-day she could have the boy and be heartwhole and fancy free again.

FIRE AND RIOT.

A Gala Day for the Rioters of Pittsburg—Rioters Arrested.

PITTSBURG, PA., June 19.—A telegram from Braddocks, Pa., says: "Shortly after 3 o'clock this morning fire brokeout in Seddens hardware store and tin shop, on Main street, and before the flames could be controlled the entire block, bounded by Eighth and Burton streets was entirely destroyed. The buildings were: Fawcett House, Burton Street Hotel, Russell's furniture factory, Kelly's liquor store, Sedden's saloon and pin alley, Sedden's hardware and tin shop, Creighton's pump works and Kittel's restaurant. The loss will exceed $75,000, which is partially covered by insurance. The fire is believed to have been started by an incendiary, as this was the third time Sedden's establishment had been on fire within the past six weeks. After the fire was out a small-sized riot occurred, participated in by fifteen or twenty persons, who had knocked in the bungs of whisky barrels, and drank liquor until they became intoxicated. A number of persons were slightly hurt, but none seriously. Twelve special policemen were sworn in, who quelled the disturbance, and arrested eight of the principals.

Death of a Veteran Actor.

MINNEAPOLIS, MINN., June 19.—Wood Benson, the veteran actor, aged 70, appeared as Phineas Flamm in Jacquine, with Miss Vickers and Mr. Rogers, last night, and died at 11 o'clock to-day from dropsy, complicated with pneumonia. His home is in Philadelphia. His company is in St. Paul.

Woolen Mills Burned.

WHEELING, W. VA., June 19.—The Andes Flouring and Woolen Mill of Belleville, W. Va., burned last night. All the machinery and a large quantity of wool, woolen goods, grain and flour were destroyed. The mill was owned by Wells & Congrove. Loss, $7,000; no insurance.

A Clever Haul.

DETROIT, MICH., June 19.—The safe of John Collins, in the township of Peck, Sanilac County, was blown open by burglars last night and $10,000 in cash and securities stolen. There is no clew to the thieves.

CLEVELAND'S CHANCES.

The Work of the New York State Convention.

Unit Rule Adopted at Saratoga—The Resolutions—The Compromise—Cleveland Now a Strong Possibility.

SARATOGA, June 19.—All signs of a storm failed here last evening and a more harmonious convention was never held in New York than the one which closed at a late hour last night. The Cleveland men had clearly the power to force a result in his favor, but to their credit be it said they had the discretion to avoid doing anything which would stir up an opposition that might prove disastrous in November, in order to secure a merely temporary advantage in the fight for the nomination at Chicago. They contented themselves with securing an adoption of the unit rule to govern the delegation at Chicago, and left the future to determine whether the vote cast under that rule should be for Cleveland or some other man. A few politicians who misinterpret the Tilden letter, in the hope that the old gentleman may yet be nominated and reward his barnacles, are using the fact that no "instruction" was attempted as an argument to prove that Tilden is really in the race, and that New York intends to support him, but does not care to make that fact known just at present. Such talk, however, is very silly, as all intelligent men who saw yesterday's proceedings were satisfied that the only reason a majority of the convention did not put in a Cleveland instruction was, that to do so would provoke a violent debate which might injure the Governor's chances far more than an instruction would benefit him.

At 7 o'clock, the time set for the reopening of the convention, the Committee on Credentials was still in session, and the recess was extended till 9 o'clock. The principal fight in the committee was the one in which Purcell, the Flower delegate, was given his seat, the majority in his favor being two. This, however, was not even claimed as a victory by the Flower men, but was accepted as a concession made by the Cleveland forces in order to avoid any test vote in the convention. Before the convention reassembled, the Cleveland and Flower leaders got together, and, in the interest of harmony and a united force in November, agreed to divide the delegation at large between the two candidates. As such delegates they selected Daniel, Manning and Ex-Mayor Cooper, Cleveland men, and Senator John C. Jacobs and Lester B. Faulkner, Flower men.

The convention was again called to order at 9 o'clock, and the report of the Committee on Credentials, which was unanimous, was received without a dissenting vote. A spirit of fraternity and good fellowship prevailed. Mr. Nelson L. Waterbury then reported from the Committee on Resolutions, with a brief preparatory speech, the following:

Resolved, That the Democracy of the State of New York, assembled to appoint its delegates to the National Convention of the party, commits to those delegates, in association with representatives of the party from other States, the general declaration of Democratic principles upon National issues, at the same time recognizing no issue can be more important than the election of a President of the United States whose character and public reputation shall give to the whole people assurance of honest, impartial and efficient administration of the laws without suspicion of personal ends or of private interests.

Resolved, That as a declaration concerning the matter of state government, this convention adopts and affirms the resolutions of the convention of the party in 1874, 1876 and 1882, to which the people of the State have given hearty approval; that it recognizes the duty of the legislature to respect the popular vote in 1882 for the abolition of the contract system of labor in prisons, and that it heartily commends anew the efficient and upright administration of Grover Cleveland.

Resolved, That delegates to the Democratic National Convention, to be appointed, are hereby instructed to enter that convention as a unit in accordance with the will of the majority of the members thereof; every delegate or alternate occupying the place of delegate to be bound by this rule, and in case of absence of both delegates and alternate from any district the vacancy to be filled by vote of the majority of the delegation.

The reference to Cleveland provoked three rousing cheers. It was the only expression the Cleveland men had asked for their candidate, and it was conceded very willingly. An effort had been made, while the resolutions committee was in session, to incorporate a free-trade resolution in the report, but after a deal of argument the proposition failed and no effort was made to renew it in the convention. There were but two votes in opposition to the report in the entire convention.

The report of the committee on electors and delegates to Chicago was then submitted, the electors at large being Oswald Ottendorfer and Wm. Purcell, and the delegates at large being those agreed upon at the conference already mentioned. A long debate as to the selection of delegates from the Fourteenth, Twenty-second and Thirtieth districts followed, but the report was finally amended to suit the convention, and was adopted. After nominating Charles Andrews and C. A. Repallo as their own successors in the Court of Appeals, the convention adjourned shortly before midnight.

The new State Central Committee met immediately, and elected Daniel Manning, Tilden's spokesman and Cleveland's champion, as its chairman, which is, of course, an indication that Cleveland has the strength claimed for him. There are very few men who question the fact that Cleveland has a large majority of the New York delegation—probably three-fourths—and hence under the unit rule he gets the entire vote.

COULD NOT RECOVER.

Mr. Patrick Loses His Suit Against the Boonville Gas Company.

Judge Adams gave an interesting decision this morning in the case of William K. Patrick against the Booneville Gaslight Company. W. H. Heath, the president of the Company, took up several small notes of the company, upon which a default in payment had been made, and indorsed them to Patrick, who now brings suit on them. Judge Adams held that Patrick could not recover on the notes, because the president of the company taking up the notes could only be considered as a trustee for the stockholders and could pass no title to another. His remedy as a trustee against his cestui que trust must be in the shape of an accounting to ascertain just what he had actually paid for the benefit of his corporation. The plaintiff took whatever right he has to the notes in controversy from Heath after the note matured, and as Heath could not have recovered on the notes the plaintiff cannot. Heath never acquired any title to the notes in controversy, as the bank to which they were sent for collection had no power to transmit title by sale. Judgment was given for the defendant.

Sulphuric Acid Explosion.

CLEVELAND, OHIO, June 19.—The spontaneous combustion of chemicals left out of doors caused a fire at 2 o'clock this morning at March & Harwood's chemical works. Damage, $6,000; fully insured. The Union Acid Restoring Works were damaged about $4,000. Four hundred carboys of sulphuric acid exploded successively, with a noise like the firing of heavy artillery.

Closed Down by Creditors.

By Telegraph to the Post-Dispatch.

ALTON, ILL., June 19.—The carriage factory of D. Miller of this city was closed to-day under an execution in favor of Balser Schiess of this city. There are some Eastern creditors seeking an adjustment. The liabilities will amount to $6,000 or $7,000. It is stated that the factory will resume operations in a short time.

CARONDELET JOTTINGS.

There will be an excursion and celebration of Independence Day given July 4, by Rossdale Legion, No. 24, S. K. of A. O. U. W., on the steamer City of Alma, to Benton Grove, thirty-five miles down the river.

Venus and Tuscan Chapters, Order of the Eastern Star, give their fifth annual picnic and excursion Tuesday, June 24, on the steamer Chas. P. Choteau. Refreshments will be served on board by the Ladies' Aid Society of Carondelet.

ON THE WING.

D. H. Martin goes to Galveston via the Iron Mountain to-night.

Capt. C. W. Rogers and family leave for New York to-night.

C. B. Holmes leaves for Kansas City via Missouri Pacific to-night.

J. B. Baston and S. H. Daniels go to Kansas City via Wabash to-night.

A. Smith and family leave for London, Canada, via C. & A. to-night.

H. R. Barnes, D. H. Snow and M. Smith leave for Denver via C. & A. to-night.

C. C. Fuller, W. G. Swan, T. A. Meysenburg and N. Powers leave for Chicago to-night via C. & A.

L. A. Coquard and W. F. Lake and party, Chicago; Misses Hurley and Harris, Boston, go over the Wabash this evening.

L. M. Rumsey and family; A. Euston and family, for Lake Minnetonka, go over the Kansas & Northwestern to-morrow morning.

BOYCOTTING OARSMEN.

A Movement to Crowd Out the Union Springs Sculler.

Muldoon and Ross Matched—The Base-Ball Fight—Particulars of the Hamm-Hosmer Race—Diamond Chips—Sporting Notes and Sundries.

The universal contempt and bad odor Courtney has brought himself into by his pusillanimous and cowardly conduct on various occasions has met with more indignation at the hands of boating men themselves than from any other class. The Boston Herald, which has always been a journal which has made apologies and explanations for his short-comings, publishes the following in its issue of June 18th: "A petition has been circulated among the different oarsmen for their signatures, the tenor of which is that hereafter the undersigned agree not to associate ourselves with Charles E. Courtney, for the reason that the best interests of boating demand his retirement, and we agree not to enter in any regatta in which he figures or to make any match race with him, and we will refuse to take any part in any regatta or match in which he is allowed to start.' The signers are Wallace Ross, George W. Lee, Albert Hamm, Geo. H. Hosmer, Fred. A. Plaisted, George Gaisel and Nick Layberger. The paper was being circulated at the Point of Pines yesterday, and oarsmen who have not signed it are to be asked to do so at once. When the paper was handed Hosmer for his signature, he took it and said: "Yes, I will gladly sign it. Courtney has done more to injure boating than any other sculler in the country. He did wrong to let it be understood that Ross and himself were rowing for $2,500 a side, if such was not the fact, as he claims, and it was an outrage for him to tell of it afterward, and thus bring odium on oarsmen who mean to be square in their dealings." The paper is to be sent to all the leading oarsmen, and it is thought that ere the month closes it will be signed by nearly all of them. This is the same proposition that Hanlan made at Ogdensburg last year, when he was so incensed at Ross for selecting Courtney as his judge. Hanlan, no doubt, were he in this country, would sign the document with a relish.

The Hamm-Hosmer Race.

A Boston dispatch to the Enquirer gives the following particulars of the Hamm-Hosmer race on Tuesday: The three-mile single scull race for $500 between George H. Hosmer of Boston, and Albert Hamm of New Bedford, postponed from last Saturday, was rowed over the bay course at the Point of Pines this afternoon at fifteen minutes to seven o'clock in the presence of 15,000 people. During the afternoon the water was too rough for a race, but as the men were determined to row, a course was hastily laid on the Saugus River, near by. At six o'clock the wind died out, and it was again decided to row on the ocean course. Hamm, however, not being quite satisfied. The betting had all along been very close, and during the afternoon the pool-stand and its vicinity was the one spot upon the whole grounds that had had always its attendants, and the amount of money supposed to be wagered upon the result was estimated to be in the vicinity of $12,000. Hosmer won the choice of positions, and selected that close to the shore. Hamm was on the outside, with the referee directly between and astern of both. The word was given amid a death-like stillness, and Hosmer shot to the front. In the first dozen strokes he had gained almost a length. His admirers on the shore at this broke the stillness, and the hills of Nahant and Swampscott resounded with their shouts of encouragement. Both men were rowing thirty-six strokes. Hosmer's stroke was the more nervous, Hamm's the most finished, and at an eighth of a mile the prow of his shell passed to the front. Down the beach the men went, Hamm doing his best to secure a decided advantage and Hosmer working like a beaver to stay with his man. Hamm would get away a full length, when, unfortunately for him, rough water would fall to his lot and his stroke would drop from thirty-six to thirty-two, and Hosmer was again upon even terms with him. The race was a grand exhibition of pluck, and the beach was lined with a mob running astern of the men, encouraging each in turn. Half a mile from the start Hamm again led. The boys were made together. From this point to the finish the race was crazing to the spectators. Hosmer's head went down to his toes, and his feet seemed to evince a desire to go out through the stern of the cockpit of his boat as he bent to his work. He was rolling off waves against Hamm's bow at the rate of thirty-six to the minute, and the New Bedford sculler followed in his wake at thirty-four. Now Hosmer led and now Hamm, but at all the turns Hosmer had the better luck, and he crossed the line a length and a half ahead of his competitor, in the unofficial time of 25 minutes 40 seconds. The time for the first mile and a half was 11 minutes and 20 seconds; no time was taken for the other turns. There will in all probability be another contest between the men, as under the circumstances the match is not considered a fair test of the ability of either Hosmer or Hamm, owing to the roughness of the water.

Muldoon and Ross Matched.

The bitter personal controversy and rivalry between Duncan C. Ross and William Muldoon the wrestlers has culminated in a match being made. The Enquirer says:

"The Muldoon-Ross match is a go now beyond a peradventure. The preliminary deposit of $250 a side has been deposited with the sporting editor of the Enquirer, and the remaining $250 a side, making a purse of $1,000 in all, will be posted before the man meet at the Grand Opera House next Friday night. The check deposited by Mr. Ross in the first place was a little irregular as to form, but last night it was replaced by a New York draft for the required amount, and the money is now up.

"Early yesterday morning the following telegram was received from Mr. Brunell, sporting editor of the Cleveland Herald:

"'CLEVELAND, OHIO, June 16, 1884.

"'Ross left a clear New York draft for $250 with me to-night. I mailed it to you. He will except either Colonel J. H. McLaughlin, of Detroit; H. M. Dufur, of Marlboro, Mass.; O. E. Porter, of Cleveland, or W. E. Harding, of New York, for referee of the match.

"'BRUNELL.'

"The draft came to hand last night.

"Mr. Jere Dunn, acting for Mr. Muldoon, called at the Enquirer office yesterday afternoon and was shown the above. He says that if Mr. McLaughlin or Dufur were on the ground neither would probably be objected to, but as both men are some distance away they would doubtless claim expenses. This would amount to quite a sum, and Muldoon would object to them on that ground. If Mr. Ross will guarantee the expenses of Mr. McLaughlin or Mr. Dufur, whether he wins or loses, they will be accepted.

"They think there are several people in Cincinnati with sufficient integrity and knowledge of athletic sports to be acceptable to the most fastidious. All they want is a square decision, and let the best man win. Mr. Pooler they do not know nor never heard of, and he will not be accepted. Wm. E. Harding would not be accepted under any circumstances, because of the well-known prejudices of himself and employer, Richard K. Fox, against Mr. Muldoon.

"Mr. Dunn, acting for Muldoon, has submitted to Mr. Ross, in a letter of the 16th inst., the names of three well-known gentlemen of Cincinnati for his consideration, out of which he should certainly be able to choose one. As the time for the match is drawing very near Mr. Ross should be prompt in making his arrangements or the public will begin to think that he is trying to flunk out of the match with the champion."

Yesterday's Races.

Yesterday at the race track was a good day in all respects, and the sport was reasonably good. The first race was the five furlongs for maiden two-year-olds. There were eight starters, and the dash was won by Grey & Co.'s Bell Adele in 1:05¼. A start which was made was set aside by the judges, and the race begun over. The second event was the seven furlong dash with selling allowances, won by C. Martin's Vacillator in 1:32½; Madison second, Elaine third. The third race was the Southern Hotel stakes, and six starters out of thirty-five came to the post. It was a mile and quarter sweep-stakes for three-year-olds, and was won by Mulkey's Coquita in 2:15¼. In the consolation race there were six starters, a mile dash, and was won by Thomas Rosary in 1:50, Eulalie second, Manitou third; Boz Sedam, Twilight and Joe Rayle not placed. The steeplechase was a walk-over for Miss Monkey, who, however, made a pretty exhibition of jumping skill.

The meeting, taken all in all, has been a much greater success than had been anticipated. The attendance, on the average, was good, and several of the races will rank amongst the best ever run here. There were the usual set-backs and grievances, but it is hard to find a meeting in which these do not occur. The mistakes made will act in the way of experience, and prevent in the future repetitions of the same.

Games Yesterday.

The base-ball situation in the American Association is submitted to but few changes. While the St. Louis were being scooped at Baltimore yesterday, the Louisvilles were having similar treatment at Pittsburg, receiving an unexpected reverse there. At Baltimore the Browns were outbatted, decidedly, although the fielding was about even. McGinnis was hit for thirteen hits, while only three were obtained off Emsley. The final score was 8 to 1. At Philadelphia the Athletics beat the Cincinnatis by a score of 11 to 8, outbatting and out fielding the Reds. At New York the Mets added another to their list of victories, taking in the Columbus by a score of 7 to 3. The Washingtons, who are improving wonderfully in their play, shut out the Indianapolis by a score of 4 to 0.

In the Union Association the Baltimores beat the Keystones at Baltimore by a score of 13 to 8.

In the League battle the Buffalos scored 16 to Detroits 2 at Buffalo; the Bostons beat the Philadelphias by a score of 11 to 2 at Boston; at Providence the Providence gave New York a terrible shut-out by a score of 15 to 0; at Cleveland the result was Cleveland 4, Chicago 2.

Home Again.

President Von der Ahe arrived home this morning in good health and spirits, and says he left the boys in good shape and in a winning mood. "We have held our own remarkably well on the trip, and I was in good time in helping Mr. Williams, as some of the men are disposed to impose upon his good nature. We will be playing at home for several weeks now, and, from the manner in which all the clubs are playing, I feel safe in promising St. Louis the best ball ever seen here; in fact, there will be no such thing as soft games, and we are doing splendidly to be where we are."

On Saturday the Browns will arrive home, and in the afternoon will meet the Washingtons at Sportsman's Park. They deserve a big reception, and will undoubtedly get it, as the public feel well encouraged over the good work they have been doing of late. They play their postponed game in Washington to-day.

St. Louis Unions vs. Chicago Unions.

These clubs resume their series at Union Park to-morrow, and the game will be well worth attending. The clubs will play on Saturday and Sunday, and the prospects are that they will be the best and most evenly played in the Union series this summer. In Daily and Gross the Chicago Unions have a great battery, and they have a more even show of winning than any of the other clubs pitted against the St. Louis Unions.

Diamond Chips.

The expenses of the Chicago Club this year will be nearly $60,000.

Love of the Chicagos is recovering rapidly and will soon be able to join their forces again. He is badly missed.

Whitney leads the pitchers and the first basemen of the League. He has a perfect fielding record in the latter position.

Harry McGlenen has resigned the managership of the Union Athletic Company in Boston, and Mr. Thomas R. Furniss has been appointed in his place.

The St. Louis Club will steal a march on its fellow contestants by playing an off game in Washington to-day, that is if they win, and the chances are that they will.

Harry Wheeler, manager of the Kansas City Base-ball Club, is negotiating with Eddie Thompson, catcher of the Atlantic Base-ball club of Philadelphia, to go to Kansas City.

It is said for a fact that the Providence base-ball reporters, whenever the umpire makes a decision against the Providence Club, instinctively drop their pencils, sink as far as possible into their chairs and feebly unite in the chorus: "Well, that's the worst we ever saw."

Although extensively reported otherwise Secretary "Nick" Young has notified the League umpires to decide a batsman not out when the ball lodges in the catcher's mask after a foul tip. In all cases the ball must be fairly caught with the hands to make a put-out. That is correct.

According to the following Lew Simmons did not go back to Philadelphia as empty handed as reported: "Lew Simmons of the Athletic Base-ball Club of Philadelphia, was in Worcester, Thursday, and hired Orley of the Lyan team, paying the Lyan management $250 to release him."

The Providence-Boston games are furnishing some of the most remarkable contests on record. Concerning these the Boston Herald says: "One might think, to look at the score of safe hits of the Providence-Boston games, that there had been some very weak hitting. Those present, however, will testify to the hard hitting and the remarkable stops and catches preventing bases from being made."

The new rule adopted on the Chicago grounds, allowing a batter a home-run, instead of a two-base hit, for knocking a ball over the short field fence, is creating considerable dissatisfaction among the other League teams. Each of the visiting teams only have the advantage of eight games on the grounds, while the Chicagos play fifty-six. Besides the Chicago men practice to hit in the direction of the nearest fence.

"Hellow, Jimmy," shouted Charley Smallface, 'goin' to school?' "N-a-w," replied Jimmy Tuffboy, with derisiveness; "no more school for this 'ere chick." "I should think you'd want to learn more!" "Learn more! What does a kid want to learn more fer? I've got the in, the out, the shoot and the drop, and I'm goin' to bring up the fust-class pitcher in the fust-class ball nine in the country; $5,500 for a season of twenty weeks, when you book-fellers will be round looking fur a job."—[Sporting Herald.

As the New York base-ball nine were leaving the Bingham House on Monday afternoon a pleasant-looking lady took a seat in the other corner of the coach that was to convey them to Recreation Park. Queer idea that, isn't it?" remarked a clerk of the hotel. "That lady is a Mrs. Price, and she travels with the club pretty much everywhere. She has more influence over the boys and can do more to keep them straight than all the rules and fines that can be laid on them. It is all done in a very quiet and persuasive fashion, but the effect is there all the same. If the New Yorks should pull off the championship this year they will partly owe it to her good influence."

Sporting Sundries.

Word has been received from Cleveland via Chicago that Jay-Eye-See trotted a full mile yesterday in 2:19, and that he is showing in proper form to beat the record at the meeting there.

Harvard won the eight-oared boat-race with Columbia on the Thames, Connecticut, it being one of the best college races ever rowed in this country. Harvard won by three-fourths of a length only.

Harry Blaylock, the popular young jockey, was badly injured in the first race at Sheepshead Bay, last week, in which he rode Tattler, the colt colliding with the fence, crushing Blaylock's knee.

F. T. Walton is expected to return shortly from England, and the English papers intimate that he will bring with him the b. c. Richmond by Bold Dayrell, who recently cut so prominent a figure in connection with the Derby.

Interest in pacing has increased wonderfully in the last few years, but the drivers of the side-wheelers will kill the goose that lays the gulden egg if they do not change their tactics a little.—[Turf, Field and Farm.

Just before starting in a race at the Alexander Palace lately a well-known bicycler was observed to carefully tear out the small label indicating the size of his cap. No unnecessary weight for him. This is a little worse than the Boston rider who leaves his toothpick at home to save weight when going on a ride, but not so bad as the New York man who parts his hair in the middle the better to preserve his balance.

It is the opinion among wheelmen that several records will be broken at this week's bicycle tournament at Jumbo park, Philadelphia. The track—quarter mile—has been prepared with great care, and it is pronounced very fast by all who have tried it. All the noted wheelmen of the country have entered for one or more of the many events, the prizes being worth winning. The cash prizes for professionals amount to $400, and the amateur prizes to $4,600 in cash value.

Blood will tell. Two days after the death of Force his full brother, Finality, was entered in a five-furlong spin, his first appearance this year. He looked decidedly too high and fat for any sort of a race, but he more than sustained the reputation of his dead brother, for he pushed through the largest field of the whole Covington meeting and came in second in the fastest race of the week. Except that he is taller, he bears almost an exact resemblance to Force, and is likely to turn out even a better race horse.

Judged by the speed standard, Green Mountain Maid, still alive at Stony Ford, is one of the greatest brood mares known to the history of the world. At Cleveland last Saturday Storm, b. m., by Middleton, Green Mountain Maid, obtained a record of 2:20¾. This makes four of the Maid's colts in the 2:30 list—Prospero, 2:20; Elaine, 2:21, and Dame Trot, 2:28. She is also the dam of Electioneer, sire of Hinda Rose, 1-year-old record, 2:30¼; 3-year-old record, 2:19½; Wildflower, 2-year-old record, 2:21, and Bonita, 4-year-old record, 2:18¾.

Henry Peterson of San Francisco came on from New York yesterday to order a racing boat of Ruddock in which to row off his match with Jacob Gaudaur of St. Louis. Gaudaur has two boats, one moulded by Waters & Son and the other built by Glass of Philadelphia. Peterson is a strong-looking, ruddy-complexioned athlete, who would be picked out of a crowd as a sculler "fit to row for a man's life." He has determined to remain in the East for two years at least, and if successful, will remain here permanently. He says there is little opportunity for a good sculler in California. Oarsmen there are very inferior—far more so, in fact, than he ever thought they were until he felt out some of the Eastern scullers. Stevenson of California he rates as a third-class man when compared with Teemer, Ross, Hosmer, Hamm or Conley. Peterson returned to New York last night. He will not start in the Sterling regatta, but the chances are that he will row at Chiala and Lake Conneaut in July.—[Boston Herald.

Skinny Men.

"Wells' Health Renewer" restores health and vigor, cures dyspepsia, impotence, sexual debility. $1.

Our Shirt Trade is Enormous.

We have got the best laundried white shirts for $1 that were ever brought to this city, and we know it. GOLDEN EAGLE.

IT WAS DORA'S CHILD.

The Operations of a Female Blackmailer in York State.

How She Deeded Away a Child Left in Her Care and Then Offered a Reward to Kidnapers to Have It Returned—A Romance in Real Life.

By Telegraph to the Post-Dispatch.

ELMIRA, N. Y., June 19.—About two years ago a young woman named Dora Passmore, who was living with friends in Bradford County, Pennsylvania, went away from home one day and never came back. She had been adopted twenty years ago by the late Judge Passmore of Bradford County, who gave her his name and educated her. She was an orphan. Judge Passmore died four years ago, and then Dora lived among his relatives in different parts of the country. She was a handsome girl but had been in low spirits for some weeks before she disappeared. Her mysterious absence created great surprise in the community, and the general impression was that she had committed suicide while suffering from despondency, the cause of which, however, could not be surmised. Early last summer L. P. Browning, postmaster at Rome, Bradford County, advertised for an orphan child to adopt into his family. He received a letter from a woman named Emma C. Lee, of Syracuse, who said that she had in her charge a child which she had no doubt would please Mr. Browning. After some correspondence Mr. and Mrs. Browning met Mrs. Lee at Nichols, N. Y., where she shewed them the child. It was bright and handsome, and the Brownings were so much pleased with it that they took it from Mrs. Lee at once. She said it was an orphan child of excellent parentage. Mr. Browning paid her $175 for her services in procuring it for them, and took it home to Rome, where they became warmly attached to it. The child was a girl 11 months old. Early in the past spring Mr. Browning was surprised to receive a call from Mrs. Lee. There was a gentleman with her, whom she introduced as Mr. E. S. Butterfield, a lawyer of Syracuse. The lawyer produced a paper, which he served upon Mr. Browning. It was a

POWER OF ATTORNEY,

signed by Mrs. Dora Sterling of Dixon, Ill., demanding that Browning should return to Mrs. Lee the child he had obtained from her. Mrs. Sterling stated in the document that she was the mother of the child. Browning refused to recognize the document and took legal advice. His lawyer advised him to contest the matter. It was taken before Judge Morrow at Towanda. Pending a hearing, Browning's counsel communicated with Mrs. Sterling, and received the following telegram: "Do not give up the child; a man came all the way from New York and forced me to sign the papers." This telegram was read in court. After hearing the arguments in the case, Judge Morrow decided in favor of the Brownings, and gave them the custody of the child. In the latter part of April two men drove into the village of Rome one afternoon. Henry Stark recognized in one of them a man named Henry Dascomb of Athens, Pa. Subsequently Dascomb showed Stark a photograph of the adopted Browning child, and said he would like to know where Browning lived. Stark suspected there was something wrong, but showed Dascomb the Browning residence. During the day Dascomb became confidential and told Stark on pledge of secrecy that he and his companion, who was John Haddock of Litchfield, Pa., were in Rome for the purpose of kidnaping the child for Mrs. Lee, who was waiting for them at Waverly. She was to pay them $100 for the job. Before night Stark had informed Mr. Browning of the plot. Browning armed himself and prepared to meet the kidnapers. They drove up to the house about 8 o'clock in the evening. One of them alighted from the wagon and was about knocking at Browning's door, when some movement about the house or yard

ALARMED THE MAN

in the wagon, and he called to his companion, who ran back to the wagon, jumped in and was driven rapidly away. It was learned a few days ago that Mrs. Lee was the proprietor of a "lying in" hospital in Syracuse. One day last week a stranger appeared in Waverly and asked the aid of the police authorities of that place in apprehending Mrs. Lee. What the charge is that he made or who he was has been kept a profound secret. When the police made inquiry in Syracuse for Mrs. Lee they found she had left the city. No trace of her could be found. A son-in-law of hers, who lives in Syracuse, on being asked if it was Postmaster Browning who was seeking Mrs. Lee's arrest on the charge of attempting to kidnap the child, replied that he thought not, as Browning had paid his mother-in-law a large sum to give bonds not to molest the child further, as the fact has come out since the police have been asked to find Mrs. Lee that the Mrs. Sterling who gave the power of attorney and declared the child was hers is none other than the former Dora Passmore, who disappeared so mysteriously from Bradford County two years ago. It is now believed that the arrest is asked for in her interest. It seems that Miss Passmore left the child with Mrs. Lee, and asked her to procure it a good home. She then went West, where she married well. It is supposed she was forced to confess to the maternity of the child, and give the power of attorney to an agent of Mrs. Lee's by threats that her secret would be revealed to her husband. Why Mr. Lee was so anxious to regain possession of the child cannot be surmised, but it is believed her arrest will develop a gigantic scheme of blackmail against prominent families in the community. Mrs. Lee had in her hospital at Syracuse several young women patients, three of whom it is said are members of a well-known Southern tier of families. She is a large property owner in Cortland County.

ALLEN'S Brain Food botanical extract strengthens the Brain and positively cures Nervous Debility, Nervousness, Headache, unnatural losses and all weakness of Generative System; it never fails. $1 pkg., 6 for $5. At druggists, or by mail from J. B. Allen, 215 First avenue, New York City.

Come Now For Your Underclothing.

We have been buying up large lots of underwear at about half cost for cash, and are now giving our customers the benefit of the bargains. GOLDEN EAGLE.

EAST ST. LOUIS.

Thomas Bennett will be tried this afternoon for being drunk and disorderly.

Charles Munson fell from a ladder in Wolff's stable last evening and broke his right arm at the wrist.

Several St. Louis boys, arrested last evening for bathing in one of the sloughs, were fined $3 and costs.

Frank Haedin and Herman Dolphus were each fined $3 and costs for running vehicles without license.

David Parker was fined by Judge Bunyan last evening on a charge of assault and battery, preferred by D. H. Caldwell.

A warrant was sworn out against Mrs. Brady, charging her with assaulting Mrs. Phillips with a club. The case is set for hearing to-morrow.

H. Grebbe was fined $3 and costs by Squire Bunyan last evening on a charge of disturbing the peace. Grebbe gave notice of appeal, and will take the case to the Belleville Circuit Court.

A team of horses attached to a baker's wagon took fright on Missouri avenue this morning. The wagon collided with a telegraph pole and was badly wrecked. The driver and horses escaped uninjured.

Jailer Dawson and State's Attorney Holder of Belleville went to Cahokia this morning to secure additional evidence against Mrs. Mary Brown, whose trial for the murder of the peddler Lavigne is set for hearing in the Circuit Court at Belleville next Wednesday.

Wilbor's Cod Liver Oil and Lime.—The great popularity of this safe and efficacious preparation is alone attributable to its intrinsic worth. In the cure of Coughs, Colds, Asthma, Bronchitis, Whooping Cough, Scrofulous Humors, and all Consumptive Symptoms, it has no superior, if equal. Let no one neglect the early symptoms of early disease, when an agent is at hand which will cure all complaints of the Chest, Lungs or Throat. Manufactured only by A. B. WILBOR, Chemist, Boston. Sold by all druggists.

Democratic Convention.

A meeting of citizens, irrespective of party politics, will be held at Mercantile Club Thursday, June 19, at 8 p. m., to make arrangements for the reception and entertainment of delegates to the Democratic Convention which convenes Tuesday, June 24.

Factory Fire at Pittsburg.

PITTSBURG, PA., June 19.—Wm. Beaton & Co's. hinge factory was totally destroyed by fire this morning. Loss, $10,000; fully insured.

Lundborg's Perfume, Edenia.
Lundborg's Perfume, Marechal Niel Rose.
Lundborg's Perfume, Alpine Violet.
Lundborg's Perfume, Lily of the Valley.

Underwear For the Million.

200 dozen gauze shirts at 25c, worth 50c; 300 dozen gauze shirts at 50c, cheap at 75c; 100 dozen Balbriggan shirts and drawers at 50c each, worth 75c, at the GOLDEN EAGLE.

Remnant Day TO-MORROW.

LOADS OF REMNANTS AT LESS EVEN THAN OUR REDUCTION SALE PRICES.

SPECIAL BARGAINS IN EVERY DEPARTMENT!

ALL DAY FRIDAY.

B. NUGENT & BRO.

817, 819 and 821 N. Fifth St., Between Franklin Avenue and Union Market.

Bargains in Dry Goods.

Victoria Lawns, splendid value, 5c, 7½c, 8½c, 10c, 12½c, 15c, 20c, 25c and 35c. India Linons, in five grades, only 15c, 17½c, 20c, 25c, 30c and 35c. Pacific Lawns, 32 inches wide, 10c, and sold everywhere at 15c. Union Linen Lawns, 8½c. Nun's Veiling, in all the delicate shades, 15c. Ladies' Muslin Skirts, 18 inches, 20c; sold everywhere at 30c. Ladies' Hoop Skirts at 15c; would be cheap at 25c. Gray Seersucker, 27 inches wide, 7½c. Fancy and staple Canton Ginghams, 20 yards for $1. Fancy Corded Piques, 20 yards for $1. Ladies' fancy and striped Hose, full regular, 12c and 25c. A sample line of black Silk Mitts and Silk Jerseys, 50c, 87c, 75c and 75c. In our suit and dress-making department will be bargains that have no equal in the city: Calico Wrappers from 39c to $1 25; Calico Suits from 98c to $2 50; Lawn Suits from $2 98 to $3; Silk Suits from $5 49 to $33 75; Ladies' Jerseys from 75c to $2 98; Children's Dresses from 25c to $5. Dresses made to order in the most artistic manner at reasonable prices.

T. F. MOLONEY,
618 Franklin Avenue.

THINK OF IT, THIS STOVE FOR $9 50.

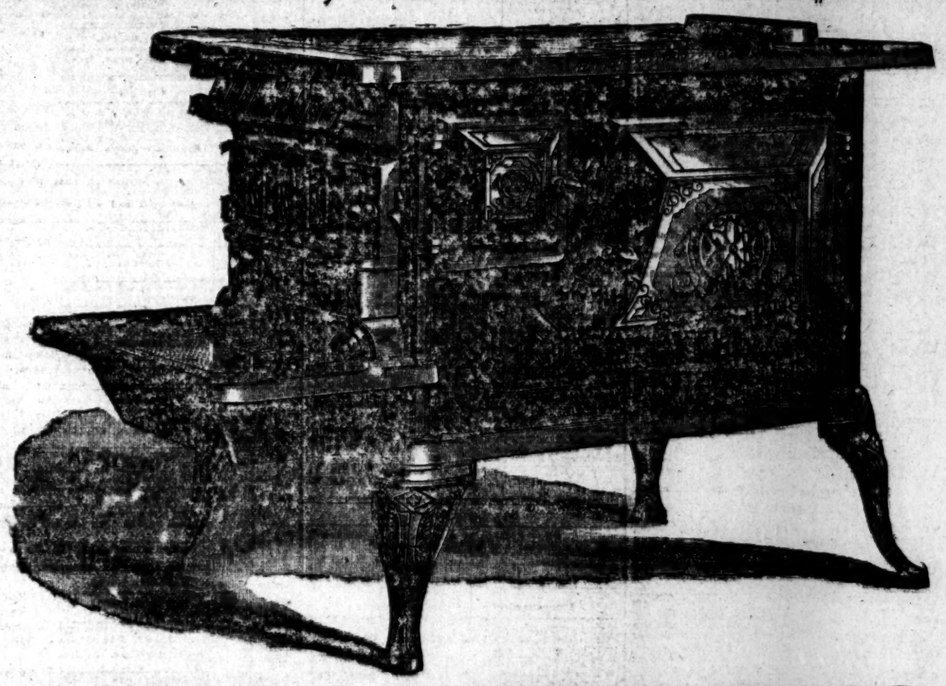

SIMMONS HARDWARE CO.

NORTH ST. LOUIS.

Over 250,000 feet of assorted white lumber was sent out by rail last night.

Prosperity, Paramount and St. Louis Lodges, United Order of Honor, will nominate and elect officers next week.

Officer James Donnelly, day clerk of the Third Police District Station, has been transferred to Capt. Henry Frangel's staff. Officer McFarland has taken Officer Donnelly's place at the Third District Station.

T. E. Bradford of Elsah, Ill., and Miss Julia Sloan of North St. Louis were united in marriage last night at the residence of the lady's parents, 1311 Chambers street. Rev. Williams of the North Presbyterian Church officiated.

THE ST. JACOBS OIL FAMILY CALENDAR 1884-5, the most unique and attractive work of its kind ever issued, can be had by addressing SUPPLY DEPARTMENT, THE CHARLES A. VOGELER CO., BALTIMORE, MD., and inclosing a two-cent postage stamp.

THE New York, Lake Erie and Western Railroad (Erie Railway) is running a daily line of Pullman buffet palace sleeping coaches from St. Louis to New York, without change, leaving St. Louis daily by the Ohio and Mississippi Railway at 9 p. m. and arriving in New York the second morning. St. Louis time, at 10:30 a. m. No other route makes quicker time. For locations in palace coach please apply at Ohio and Mississippi Railway offices, Nos. 101 and 103 North Fourth street, under Planters' House, St. Louis.

DIED.

Marriage and death notices will be inserted at the rate of twenty-five cents for three lines.

DOWLING—June 18, 1884, at 8:20 p. m., in the 80th year of her age, MRS. ELLEN DOWLING, beloved wife of Richard Dowling.

Funeral will take place from the family residence, 13 Marion street, at 9:30 a. m., Friday, June 20. Friends of the family are invited to attend.

BROPHY—June 18, MARY ELLEN, eldest daughter of Margaret and Wm. H. Brophy, aged 21 years.

Funeral from family residence, 1946 O'Fallon street, Friday, June 20, at 2 p. m., to St. Lawrence O'Toole's Church, thence to Calvary Cemetery.

WILLIAMS—On Wednesday, June 18, 1884, at 6:20 o'clock p. m., MARY ELIZABETH (nee Kelly), wife of John B. Williams, aged 35 years.

The funeral will take place Friday, 20th inst., at 2:30 o'clock p. m., from family residence, 1909 Chouteau avenue, to the Holy Angels' Church, thence to Calvary Cemetery. Friends of the family are invited to attend.

DO YOU LIKE

GOOD BREAD?

See that this Label (with the horse) is on every Loaf you buy.

T. E. DILLON, AUCTIONEER.
Bankrupt stocks sold daily at salesroom, Star Auction House, 15 S. Broadway, St. Louis. Special attention given to the sale of stocks of goods, household furniture, etc.

PAINTING!
House and Sign Work.
MULLEN & HOPPIUS,
Telephone No. 351. 114 Olive st.

$11,950 IN CASH GIVEN AWAY

Premiums No. 4 to 24	
$500	
$450	
$400	1st PREMIUM, $5,000
$350	2d " $2,000
$300	3d " $1,000
$275	
$250	
$225	
$200	
$175	
$150	
$125	
$100	
$90	
$80	
$70	
$60	
$50	
$40	
$30	
$20	
$10	

Smokers of Blackwell's Genuine Bull Durham Smoking Tobacco will receive Premiums as follows on terms and conditions here specified.

The 25 premiums will be awarded December 23, 1884. 1st Premium goes to the person from whom we receive the largest number of our empty tobacco bags *prior to Dec. 15.* $2d will be given for the next largest number and thus, in the order of the number of empty bags received from each, to the twenty-five successful contestants. Each bag must bear our original Bull Durham label, U. S. Revenue stamp, and Caution Notice. Bags must be done up securely in a package, with name and address of sender, and number of bags contained, plainly marked on the outside, and must be sent, charges prepaid, to Blackwell's Durham Tobacco Co., Durham, N. C. Every genuine package has picture of Bull.

See our next announcement.

Anti-Monopoly Drug Store

S. W. Corner 6th and Market Sts.

Drugs and Medicines, Fancy and Toilet Articles and all articles usually kept by Druggists.

Patent Medicines 10 to 20 per cent less than at any other place in the city.

Physicians' Prescriptions a specialty at lowest rates.

SPECIAL:

Commencing Monday, June 16, and continuing for one week only, Harter's Iron Tonic will be sold at 65c per bottle.

HOTEL BROWN,

(Formerly Ives House),

Corner Twelfth and Olive sts., St. Louis, Mo., one block from new Exposition building. New management.

RATES $2 PER DAY.

Renovated, repainted and newly furnished throughout.

Take Blue Line cars at Union Depot to 12th and Pine sts.

FINEST French Sewed CORSETS.
Perfect Fitting.
Gracefully Shaped.
Elegantly Made.
Positively the latest and most improved styles.
Fit Guaranteed.
Call for this Corset and notice that every pair is stamped
I C a la Persephone.
Worner, Fellheimer & Co.
Sole Importers and Manufacturers for the United States.
381 Broadway, N.Y.

AMUSEMENTS.

UHRIG'S CAVE.
Instantaneous success of
FORD'S OPERA COMPANY.
In Offenbach's Opera,
PRINCESS OF TREBIZONDE.
Next week, benefit of Sisters of Charity.
Reserved seats at Balmer & Weber's Music Store.

SUMMER EXCURSIONS.
I am making contracts for steamers
CHARLES P. CHOUTEAU AND HELENA
for excursions during the summer months. Apply to 12 a. m., at Southern Hotel or address
W. B. THORWEGAN.

HARTER'S THE ONLY TRUE IRON TONIC
Will purify the BLOOD, regulate LIVER and KIDNEYS, and RESTORE THE HEALTH and VIGOR of YOUTH. Dyspepsia, Want of Appetite, Indigestion, Lack of Strength, and Tired Feeling soluble'y cured. Bones, muscles and nerves receive new force. Enlivens the mind and supplies brain power. Sufferers from complaints peculiar to their sex will find in DR. HARTER'S IRON TONIC a safe and speedy cure. Gives a clear, healthy complexion. Frequent attempts at counterfeiting only add to the popularity of the original. Do not experiment—get the ORIGINAL AND BEST.

HARTER'S ONLY ANTI-CONSTIPATION PILL IN THE WORLD.
LIVER PILLS CURE BOWELS OF LIVER CONSTIPATED.
Persons suffering from TORPIDITY of the LIVER or inactivity of the Bowels, will find a permanent CURE by the use of these Pills. No medicine should be taken without first Cleansing the System and Bowels with a dose of HARTER'S LIVER PILLS. Sample dose Sent Free on application by postal.
(Send your address to The Dr. Harter Med. Co., St. Louis, Mo., for our "DREAM BOOK." Full of strange and useful information, free.

B 4 U BUY
Go See the
Elevator Refrigerator.
Has more Improvements than any other.
G. KOONS Refrigerator Co.,
1739 Franklin Avenue.
OPEN

Electric-Light SOAP
IS THE BEST. Inquire of your Grocer.
ELECTRIC SOAP CO., Indianapolis, Ind.

ANDREWS Parlor Folding Bed, 30 Styles
Elegant, Convertible, Portable
Price $20 upward
1102 Olive st., St. Louis, Mo.
Send for Illustrated Catalogue.

LODGE NOTICES.

ALPHA COUNCIL, No. 1, L. of H., meets tonight at northeast corner of Leffingwell and Washington avs. Several candidates will be initiated; and under the "Good of the Order," the question "Why am I Happy?" will be answered. Klansrticker Odagbent Hellkrarigh's. R. T. STILWELL, Recorder. a35

TWO Secret Societies—A new down town hall for rent; 1st and 3d Wednesdays. Ad. Nath W. Hunt, 709 Olive st. a35

SITUATIONS WANTED—MALE.

Book-keepers.

WANTED—Situation by young lady as book-keeper, assistant book-keeper or cashier; have a thorough knowledge of books. Ad. H 15, this office. 36

WANTED—A situation by a competent bookkeeper; one who can give good references. Ad. K 25, this office. a36

WANTED—By a young man, a situation as assistant book-keeper in some wholesale house; can give best of references from present employer. T 26, this office. a36

PRACTICAL instructions given in bookkeeping by a bookkeeper, personally or by mail; terms reasonable. Ad. P. O. Box 2446, city. Situation wanted, city or country.

Clerks and Salesmen.

WANTED—A situation to travel on the road by an experienced salesman; best of ref. furnished. J 19, this office. 37

WANTED—By an accomplished salesman, a situation in some wholesale dry goods house; has had 10 years' experience; best refs. given. Address E B, this office.

WANTED—Situation by a young man of 18 as assistant clerk in a wholesale house. Ad. C 22, this office.

WANTED—By a young man of considerable experience, situation as clerk in railroad office or wholesale house; best of references furnished. Add. W 24, this office. a37

WANTED—A No. 1 grocery clerk would like a situation in a fancy grocery; good ref. given. Ad. B 24, this office. a37

WANTED—Middle-aged man desires a position; good penman and figurer; speaks German and English; can furnish reference. Address C 26, this office. a37

WANTED—Situation by a good clerk and correspondent; ex. ref.; willing to do anything. C 28, this office. 37

WANTED—A young German grocery clerk, just out of employment, wants a similar situation. J 26, this office. 37

The Trades.

WANTED—Situation by a young man as second, has had 12 years' experience, at engineering and firing Ad. W 26, this office. a38

WANTED—Situation by an architectural draughtsman of four years' experience; good references; no objection to going outside of St. Louis. F 26, this office. a38

WANTED—Young man of 17 years, has no parents, came from country, wants a situation to learn the tinner trade. Apply E. Kruntzberg, 319 Carroll st., city. 38

WANTED—Situation by a licensed engineer in city or country. Ad. 1906 Dodier st. (new number). 38

WANTED—Job by experienced machinist and engineer to overhaul machinery or run stationary engine. Country preferred. T 28, this office. 38

WANTED—By a young man, situation to learn the carpenter or millwright trade; has experience; strong, willing and reliable. F 29, this office. 38

Coachmen and Drivers.

WANTED—Situation by an experienced coachman who can do gardening and milking; best city references. J 26, this office. a39

WANTED—Situation by a steady young man as driver and take care of horses. Ad. R 26, this office. 39

WANTED—Situation by first-class teamster; a good hand at horses and not afraid of work. Ad. C 29, this office. 39

Stenographers.

WANTED—By a stenographer, writing 125 words per minute, a position. Ad. H 40, this office. 41

Boys.

WANTED—A boy of 17 wishes a situation to learn the candy trade; has two years' experience. D 28, this office. w42

WANTED—A good, honest boy, 14 years of age, wishes a situation in some office or store; good city ref. Ad. H 25, this office. a42

WANTED—Position by a moral, honest boy, 16 years old; writes a good hand. Address D 25, this office.

WANTED—A boy of 16, fiar in penmanship, wishes a situation in some office or to learn a good trade or business. Ad. W. Thule, 1436 Chambers st. a42

WANTED—Situation by a boy 15 years old in an office; writes a good hand. L 24, this office. a42

WANTED—Two well educated boys of 17 years want a situation on a boat of any kind. J 24, this office.

WANTED—Situation by a boy of 17 to learn printing or to drive a wagon. J. F. Heinaman, 2112 Franklin av. a42

WANTED—By a boy 15 years old, work of any kind or to learn a trade. Apply at 1828 N. 17th st. a42

WANTED—Situation by a boy to drive delivery wagon; knows the city well; good scholar. H 26, this office. a42

WANTED—Situation by a man; would like to have work; wages no object; good city refs. E. Allen, 1837 Poplar st. a42

WANTED—Boy wishes a situation in an office; can give best of refs. D 27, this office. a42

WANTED—A sit. by a young man as traveling or local agent; understands canvassing well; can give good ref. Ad. S 28, this office. 42

WANTED—Boy 16 years old would like to have a sit. as collector or office boy; good reference. Ad. A 29, this office. 42

Miscellaneous.

WANTED—No. 1 cutter disengaged until September 1, will make up your own goods cheap; personal assistance in selecting suitable material given gratis; embrace opportunity and save money, best ref. Call or ad. Tailor, 2604 Lemp av. a43

WANTED—Waiter seeks immediate employment. M 29, this office. 43

WANTED—A place as barkeeper; 3 or 4 years exp. G 29, this office. 43

WANTED—Situation by a practical ice-cream maker; can also bake cakes and make syrups. S 27, this office. 43

WANTED—By a respectable young man, a situation in a hotel; can wait at table, carve up meats or tend bar. Ad. P 27, this office. 43

WANTED—By a young man 22 years of age, position; best refs. Ad. K 28, this office. 43

WANTED—Position to deliver groceries; first-class hand with horses and can furnish the very best of refs. Ad. H 28, this office. 43

WANTED—Situation as fireman; reference given if required. Ad. W. D., 1215 N. 12th st. 43

WANTED—Situation by man as dishwasher and help in the kitchen. Ad. D 29, this office. 43

WANTED—Situation by a German man to attend to horses and cows; city or country. Address N 26, this office. a43

WANTED—Position by a gentleman of ten years' experience; speaks and corresponds in English, French and German; references A 1. Address F 27, this office. a43

WANTED—Young man of 27 desires a position; can furnish best of city references as to character, etc. W 25, this office. a43

WANTED—Employment of any kind, by young man out of work; hotel houseman preferred. James Russell, 716 N. 3d st. a43

WANTED—Situation in dining room or to take care of horses by a young colored man; best references 500 N. Jefferson av. a43

WANTED—Strong man aged 25 wants good position of some kind; no house work; can give recommendation. L 25, this office. a43

WANTED—Young man who has had some experience as reporting and other departments of journalism wishes employment. J 25, this office. a43

WANTED—Situation by an experienced bartender; best city reference given. Address L 26, this office.

WANTED—Situation as porter or any kind of work by middle aged man; good references if desired. 304 S. 11th st. a43

WANTED—By a young married man a situation to work for a stock man; reliable and active; good ref. gives. B 8, this office. a43

WANTED—A good penman wants a situation of any kind; would be willing to work for low wages. P 16, this office. a43

HELP WANTED—MALE.

Book-keepers.

WANTED—Good book-keeper. Ad. B 29, this office. 43

Clerks and Salesmen.

STRANGERS in the city looking for employment will do well to call on the Reliable Commercial Employment Agency, 22 N. 4th st. 54

WANTED—A young man, who thoroughly understands the retail grocery business, and can furnish good city references; no other need apply. G. Boland, 3100 Cass av. 854

WANTED—A good grocery clerk; one who speaks German, must come well recommended. S. W. cor. 14th (old 15th) and Carr st. a54

THE Commercial Employment Agency can do more for you than you can yourself, if you are out of work, and it will pay you to call. 22 N. 4th st., rooms 4 and 5. 854

WANTED—Employment Association 410 Olive st. We can place people of all nationalities, in all manner of positions as book-keepers and assistants, reliable accountants and collectors, shipping and bill clerks, salesmen of all kinds; also watchmen, coachmen, bartenders, porters, janitors, engineers, machinists, conductors, etc. Parties in quest of desirable steady positions can be greatly benefited by applying direct to us. Business houses wanting help send orders to above Association. No charge. 54

The Trades.

WANTED—8 good brick-layers at Vandalia, Ill. Geo. W. Buck, foreman. a38

WANTED—One first-class painter. Call this evening at 816 Waisgt st. between 5 and 7 o'clock. a38

WANTED—First-class carriage painter, Carroll Bro. & Pigott, 1425 and 1427 N. 6th st. a38

WANTED—A first-class colored boy. Apply to R. S. Vaughn, Ironton Mo. 738

WANTED—Ten tinners, fast workmen, at 800 N. Main st. a43

HELP WANTED—MALE.

Laborers.

WANTED—Twenty men to break macadam at Bates' Quarry, cor. of Main and Madison sts. a59

WANTED—200 shovelers for Chicago, Milwaukee and St. Paul Ry in Iowa; pay, $1 75; board, $3 50 week; steady work. National Labor Agency, 213 Market st. a59

WANTED—250 laborers and 100 stone-breakers for Iowa; steady work guaranteed; good pay; free transportation. National Labor Agency, 213 Market st. a59

WANTED—Italian laborers for St. Paul; cheap fare. Commercial Employment Agency, 22 N. 4th st., room 5. 59

Boys.

WANTED—Immediately 500 or 1,000 boys to sell the Evening Chronicle on the street, for themselves or by the week. Apply to Cowan, at office, 14 S. 6th st. m61

WANTED—Boy to drive one-horse wagon in city. Apply for three days at 134 Walnut st. f61

WANTED—Saleslady with good recommendation. 706 Franklin av. a61

WANTED—Boy in coal-yard. 817 N. 17th st. (new 17th) a61

WANTED—Smart boy to learn the plumbing trade; one who speaks German preferred. Apply E. Wilson, Plumber, 1936 Franklin av. a61

WANTED—Boy 16 to 18 years of age, one that has been in the grocery business preferred, and can come well recommended. Theo. Westhenow, cor. Stewart av. and Manchester rd., Rock Spring. f61

Miscellaneous.

WANTED—A man to work on a farm; married man preferred. Apply to Carr & Davis, 720 Chestnut st.

WANTED—Good furniture repairer; steady work at Yandell's, 2626 Franklin av. None but a good man need apply. a62

WANTED—A first-class barkeeper—married man; also an assistant. Apply to Chris Von der Abe, corner St. Louis and Grand av. f62

WANTED—One well known male teacher in each county, in St. Clair, Madison, Jersey, Macoupin Montgomery, Bond and Clinton Counties, Illinois, to whom an unusually pleasant summer occupation is offered. Ad. W 27, this office. a62

WANTED—A first-class bar keeper with reference; also a man to keep rotunda clean. Apply at Planter's House. a62

WANTED—Immediately, a man with $300 in log and lumber trade in country; can have an interest or salary. B 27, this office. w62

WANTED—Young man for second bar-tender; only well recommended parties need apply. Pine Knot, 1708 Pine st. f62

WANTED—Good young man to attend bar; must live with his parents. M 27, this office. a62

WANTED—Dining-room help, man or woman. 1438 Olive st. a62

WAIT for the Knights of Industry picnic at Lindell Park, July 13. 62

WANTED—Fifty men at Galt House, 410 Spruce st.; single beds 15c; rooms 25c to 50c. a62

WANTED—Situation by a young lady as book-keeper, assistant book-keeper or cashier; have a thorough knowledge of books. Ad. H 15, this office. 62

SITUATIONS WANTED—FEMALE.

Teachers, Companions, etc.

WANTED—An educated young lady, lately arrived from Germany, wishes a situation as companion to a family going to California. L 8, this office. f77

WANTED—German lady wishes a position as companion to parties going to Colorado; have no money; traveling expenses only desired. Ad. B 25 this office. a77

WANTED—Situation by lady as companion; no objection to leaving city; or, situation as saleslady or as seamstress. Ad. H 27, this office. a77

Clerks and Saleswomen.

WANTED—Situation by young lady as book-keeper, assistant book-keeper or cashier; have a thorough knowledge of books. Ad. H 15, this office. 44

WANTED—By young lady, well educated, position in an office; experience and reference. Miss Grey, 317 S. 22d st. f44

Stenographers.

WANTED — Position as amanuensis by competent stenographer and type-writist. Address L 8, this office. 46

WANTED—Position by competent lady stenographer and type-writer; best city refs. L 60, this office. 46

Dressmakers and Seamstresses.

WANTED—First-class dressmaker desires situation in families, or will take work home. Mrs. Farrar, 1325 Chestnut st. a46

WANTED—Two young ladies would like to get a respectable situation, one to do plain sewing and the other writing. Ad. E. 28, this office. f46

WANTED—A situation for a young lady as seamstress in a respectable family; will make herself general useful; ref. given and req. O 29, this office. f46

Housekeepers.

WANTED—Situation as housekeeper or companion by a young German lady. P 25, this office. a47

WANTED—A respectable young lady wishes a situation as housekeeper, or to do writing at home. L 28, this office. f47

WANTED—A respectable young lady wishes a situation as housekeeper, or writing to do. Address W 28, this office. f47

WANTED—A situation as housekeeper by a young German lady. 1805 Market st. f47

WANTED—Situation as housekeeper or cook. Call at 919 Locust st. f47

General Housework.

WANTED—By a young girl, situation at housework or nurse. 1450 O'Fallon st., rear. a48

WANTED—By young girl, light housework and family sewing. Call at 3107 Easton av. a48

WANTED—Situation to do general housework in small family. Call at 3412 Clark av. a48

WANTED—Situation as house girl by young German girl; speaks both German and English; no cooking or dining-room work. Call at 1016 N. 13th st., 2d floor. f48

WANTED—A young lady wishes a situation for general housework in small family; no postal cards answered. 2505 Market st. f48

WANTED—Situation by girl to do housework or assist in general housework. 2812 Division st. f48

Cooks.

WANTED—A good cook wishes a situation; will assist with washing and ironing. Apply, Thursday, at 513 Acyis av., south of Clark av. a49

WANTED—A respectable widow desires light work; good cook and housekeeper. Address K 26, this office. a49

Nurses.

WANTED—A young girl wishes a place as nurse in a nice family. Inq. at 2114 Blair av. (old 154h). a50

WANTED—A young girl wants a place to nurse or to do housework. 1939 Pine st. a50

WANTED—A girl, 15 years of age, wants a situation as nurse. Apply at 1019 Cardinal av. f50

WANTED—A situation as wet-nurse by a young, healthy, strong woman. Ap. 1211 N. 9th st. f50

WANTED—By an experienced nurse a situation either as lady's or infant's nurse. 1320 N. 15th st. f50

WANTED—A girl wants a situation as a nurse at 2312 Division st. f50

WANTED—Situation by two girls from the country as nurses, or to assist in light house work. F 29, this office. f50

Laundresses.

WANTED—By a 1st-class laundress, washing to do by day. Call or ad. 1016 Wash st. a51

WANTED—A No. 1 laundress wishes a place to go out by day, or take washing home; also 1st-class hand to do housework; best of ref. if required. 1401 N. 8th st. 51

WANTED—First-class laundress wishes to go out by the day or week; also experienced in house cleaning; best of ref. given. 1926 Ridgley st. a51

Miscellaneous.

WANTED—Situation during the day to help in a family by American lady with one child. G 16, this office. a52

WANTED—By experienced lady, writing or copying to do of any kind. D 26, this office. a52

WANTED—Lady wishes to make button-holes at home, in velvet and silk; 2 for 5 cents. Lizzie Kattlen, 812 Market st., up-stairs. a52

WANTED—Situation as chambermaid, or to assist in general housework. T 25, this office. f52

WANTED—By two young girls, situations to do house or dining-room work at private hotel or Flats. Ad. for 2 days N 24, this office. a52

WANTED—Copying to do at home or at office, by a good penwoman. Ad. M 25, this office. w52

WANTED—Situation by girl to do upstairs work or nursing; best refs. given. 918 N. 11th st. w52

WANTED—Lady wants position in office to write, copy list, correspondent or anything else B 22, this office. w43

WANTED—Situation by young lady as book-keeper, assistant book-keeper or cashier; have a thorough knowledge of books. Ad. H 15, this office. 52

WANTED—Open for an engagement an experienced shirt cutter; understand the business throughly; best of ref. given. Ad. D 12, this office. a52

WANTED—Situation by young lady as book-keeper, assistant book-keeper or cashier; have a thorough knowledge of books. Ad. H 15, this office. 41

HELP WANTED—FEMALE.

Clerks and Saleswomen.

ST. LOUIS WRITING ACADEMY, 1700 Chestnut street. Afternoon session for ladies only. Call or send for circulars. 62

Housekeepers.

WANTED—A respectable, middle-aged woman, to assist in the management of a small household; no hard work required; must be fond of children; wages nominal; best of references required. Apply to K 24, this office. a47

HELP WANTED—FEMALE.

General Housework.

VISIT L. MOHR'S ICE-CREAM GARDEN AND CONFECTIONERY.

Families, Picnics, Churches and Restaurants supplied at LOWEST PRICES.

Telephone No. 2353, Corner of Fifteenth st. and Chouteau av. 66

WANTED—Experienced girl for general housework at 3216 Iowa av., or call at s. w. cor. 2d and Almond sts., between 9 and 11 a. m. f66

WANTED—A young girl to do housework at 4044 Delmar av. f66

WANTED—Girl for general housework; German preferred. Call 1117 Dolman st. a66

WANTED—German girl to assist in general housework. Apply at 1220 Olive st. w66

WANTED—German or Swede girl for general housework in small family. Apply at 3530 Page av. a66

WANTED—Girl for general housework, etc., in small family. 1220 Vandeventer av. Wages $15 per month. a66

WANTED—A German or Swede girl for general housework in a small family; reference required. Apply Mrs. F. W. Greene, 2839 Franklin av. a66

WANTED—Girl to do general housework at 2850 Papin st. Call immediately. a66

WANTED—A good No. 1 colored woman to do housework, washing and ironing. Apply at 1293 Washington av. a66

WANTED—Good girl for general housework. Call early at 2867 Spring av. Refs. required. a66

WANTED—Girl for general housework at 805 Franklin avenue. a66

WANTED—Girl for general housework at 910 Pine street. a66

WANTED—Good German girl for housework and one for dishwashing. Ad. N 29, this office. a66

WANTED—German girl, for general housework in family of two; refs. 2327 Market st. a66

WANTED—Girl for general housework in family of two, 837 South Jefferson av. a66

WANTED—Girl for general housework; ref. required. 2325 Clark av. a66

Laundresses.

WANTED—Washer and ironer, immediately, at 4004 Washington av. w67

Cooks.

WANTED—In small family, a neat colored woman; must be good cook; 1304 2d Carondelet av. f68

WANTED—A first-class cook for small family; no washing; best refs. required. Apply 1810 Rutger st. f68

WANTED—A neat clean, trusty girl for plain cooking and housework; will be treated as one of the family. Call immediately. 1907 Lucas av. a68

WANTED—A good cook and wash woman. Apply 1125 Pine st. a68

WANTED—Good cook at 3008 Easton avenue. a68

WANTED—Reliable young woman to do good, plain cooking; no washing or ironing. Call at 1218 Olive street. a68

WANTED—Girl to cook, wash and iron; good wages. 2926 Dickson st. f68

WANTED—Girl to cook, wash and iron and assist with housework; three in family; 5-room house, in Cabanne place; to good girl, not afraid of work, wanting a permanent home, will give $15 per month. Apply at once, 3530 Page av. a68

WANTED—Woman to cook. Call at 1131 Washington av. a68

Nurses.

WANTED—A woman to assist in nursing and general housework; a good home. 1907 La Salle st. near Schnaider's Garden. a70

WANTED—Thoroughly competent nurse girl; must sleep at home. Apply at 2630 Washington av. a70

WANTED—Smart German girl, 12 to 15 years old, as nurse and to assist in housekeeping. Call at 2709 Madison street, near Elliott av. f70

WANTED—A nurse girl; must assist in light housework. 1721 California av. (28th st., near Lafayette av.) a70

WANTED—A German nursegirl, at 1021 Dillon st. a70

Miscellaneous.

WANTED—At Park Laundry, 1217 Olive st., good plain ironer. a71

WANTED—A reliable and competent girl for chamber and dining-room work. 2813 Locust st. a71

WANTED—First-class milliner. Reilly's, 1219 Franklin av. a71

WANTED—Immediately one first-class ironer for ladies' clothes at Palace Laundry, 1130 and 1132 Washington av. a71

WANTED—Girl, fast caramel wrapper and cream-worker at Hartman's candy store, 1313 Franklin av.

WANTED—Engagements in families to cut and fit ladies' dresses; can furnish ref. Ad. P 28, this office.

WANTED—A competent girl to run paring machine; must be experienced; good wages and steady work. Apply at once to Woodward & Tiernan, 212 Locust st. a71

WANTED—First-class lady retoucher, who must also be a good spotter; state salary per year and when at liberty for engagement. Address, with samples, Latour, Sedalia, Mo. a71

WANTED—Good girl to wash dishes. Apply at Bridge Restaurant. w71

WANTED—German girl for up-stairs work and taking care of children; wages $10 a month. Call at 3837 Delmar av. w71

WANTED—Good girl in the kitchen; good wages. Call at 2216 Morgan st. a71

WANTED—At Lafayette Park Hotel, two dishwashers and kitchen woman. a71

WANTED—Two neat girls, one to cook and attend down stairs, other for nursing, who is fond of children; good wages. 2021 Rutger st., near Lafayette Park.

WANTED—A No. 1 kitchen girl at 2404 Broadway. Snyder House. f71

WANTED—Girls on piece work at home; steady employment. Home Fancy Work, 702 Olive st., 3d floor. a71

LADIES shopping should drop into 616 Morgan st. for refreshments; ice cream, 5c; strawberries, 5c; strawberry short-cake, 10c; everything else in proportion. 71

AGENTS WANTED.

WANTED—Ladies or gentlemen in city or country, to take nice, light and pleasant work at their own homes; $2 to $5 a day easily made; work sent by mail; no canvassing; no stamp for reply. Please address Reliable Manufacturing Co., Philadelphia, Pa. 73

WILSON'S SOLAR LIGHT LAMP.

Latest invention for economical and brilliant light; burns any kind of oil; none equal to it; liberal inducements to responsible, active agents. Address H. J. Paddock & Co., general agents, 612 Chestnut st. 73

BOARD AND LODGING WANTED.

WANTED—Room and board in strictly private family. Ad., stating terms, T 27, this office. a30

SUMMERFIELD COAL.

No sulphur, no soot, no black smoke; will deliver until June 21 a sample load at 8c. Office 517 Pine st. s29

HOUSES, ROOMS, ETC., WANTED.

WANTED—By July 1st, a five or six room house, west of 20th st., south of Cass av.; rent not to exceed $25 per month. Add. O 24 this office. w21

WANTED—To rent by July 15 a 6 or 7 room house, rent not to exceed $30, between Missisippi and Compton avs. and Park and Russell avs. Ad. E 27, this office. a21

WANTED—Nice, furnished room, between 12th and 16th sts., on Olive, in quiet house, for occasional use. D 13, this office. a21

WANTED—In a quiet location, by refined party, 2 or more well and completely furnished rooms, or part of house; no references. Ad. K 23, this office. a21

WANTED—Two rooms and kitchen, unfurnished, by man and wife, below 15th st., first or second floor. Ad. O 21, this office. 21

LOST AND FOUND.

$5 REWARD—Strayed on the 17th inst. from pasture on Vandeventer av., one middle-aged red cow with hole through left ear; finder will please return same to James Horan, St. Ferdinand near Vandevanter av.

$5 REWARD—For return of canary bird "Dick;" yellow and black; very tame and playful. L. Grimes, 621 Chesnut st. a30

LOST—Sunday evening, Newfoundland slut, all black except small spot of white on breast. Finder will receive $5 reward by leaving at 807 St. Charles st. a30

LOST—Wednesday night on steamer Charles Morgan, a Roman gold chain bracelet with lock; also dog's-head charm attached with initials J. S. Finder will be liberally rewarded by returning it to 2622 Olive st. a30

LOST—Friday evening, between 19th and 23d sts. on St. Louis av., heavy plain band gold ring, engraved J. B. S. to M. A. F. The finder will receive a liberal reward by returning to J. B. Schlinger, 2823 N. 19th st., or J. M. Polack's, 213 Broadway, as it is a ring highly esteemed. 30

NOTICE is hereby given that my certificate of membership in the Merchants' Exchange, of St. Louis, bearing date of May 9th, 1882, and marked 3827, has been lost or destroyed, and that I have made application for a duplicate hereof. JAMES A. ROBINSON.

LOST—Last Saturday night, a small morocco case containing a diamond collar button; a handsome reward for its return. J. H., this office. w30

LOST—A meerschaum cigar holder shape of limb, between Franklin av. and Chestnut st., 7th and 9th sts. A liberal reward will be paid if returned to this office, ad vertising department. 30

PROFESSIONAL.

DR. JOHN S. MOORE, 608 Walnut st. s24

WANTED—Everybody to call that wants good fitting clothing made to order at ready-made prices. Bager & Lewis, 213 N. 4th st. 24

MRS. REBECCA L. ADY, M. D., physician and accoucheur (midwife); female complaints and all other diseases treated successfully. Office, 918 N. 6th st. s26

DR. J. L. FITZPORTER—Offices Nos. 209 S. 14th st. and 3277 S. 7th st. Female diseases a specialty.

PERSONAL.

Advertisements under the head of "Personal" are received subject to revision or rejection entirely. The money paid for rejected advertisements will be refunded when address is given, or by calling at this office with ticket. All personals not of a business nature five cents a line.

PERSONAL—Will Miss Jennie Freeman give her address to an old friend? J 7, this office. a1

PERSONAL—I am a young man of 30, and I would like to make the acquaintance of a respectable working girl; one that lives in the suburbs. M 22, this office. m1

PERSONAL—I desire to inform my patrons and the public in general that I am always present and assisted by first-class talent in the sitting of those desiring first-class portraits. J. A. SCHOLTEN, 220 and 222 Olive st. 1

PERSONAL—Jessie: Have just returned to city; meet me Friday evening at 7:30, corner Seventeenth street and Lucas place, or send address and I will call. Address C 32, this office. a1

PERSONAL—Brune: Meet me at the alley this evening at 8 p. m. F. H. a1

PERSONAL—If G. G., the painter, is in the city, will he grant his old friend a great pleasure of seeing him or of knowing his address? Please answer G 28, this office.

PERSONAL—Will lady that I was speaking to yesterday please send her address that I may fully explain by letter in strict confidence? Address O 28, this office. Engineer. a1

WANTED—A business gentleman in the city will pay a good price for a large, nicely furnished room with home comforts. Address N 28, this office. f1

PERSONAL—St. Louis Avenue: We meet too often to be strangers; would be pleased to meet you at 8 o'clock Saturday evening at the place you left the car on Tuesday at 1 p. m. f1

PERSONAL—Wanted to form the acquaintance of two young ladies who are fond of outdoor amusement, by two gents who are strangers in the city. Ad. J 25, this office. a1

PERSONAL—A discreet lady of 25, desires the acquaintance of a business gentleman who will assist her financially. Ad. M 28, this office. f1

PERSONAL—Party answering advertisement M 22, Post-Dispatch, write again and give name and number plain; could not understand last one. M 22, this office.

PERSONAL—K 5: Absent last Saturday; next Saturday at 5 a1

PERSONAL—K 16: Widow or Mrs. Green can get your letter; answer to Post-Dispatch under D 30. a1

PERSONAL—A gent wishes the acquaintance of discrete lady who will appreciate a little assistance; appoint meetings for afternoons only. B 28, this office. a1

PERSONAL SUNDRIES.

CAST-OFF clothing bought by N. Barnett, 348 Locust st. Send postal card. 74

ALL kinds of gents' cast-off clothing bought by D. A. Pariera, 614 Morgan st.; send postal. 74

GARMENTS dyed and cleaned; coats and vests rebound. E. Surbled, 215 N. Seventh.

GEO. A. ZELLER, the Bookseller, has the agency for Mme. Demorest's Reliable Patterns. For Catalogue and Monitor of Fashions for summer address Zeller's Bookstore, No. 19 S. 4th st., St. Louis.

MRS. WILCUS, Truest Fortune Teller, can bring separated lovers together. 920 N. new 19th st., between Franklin av. and Wash st.; no sign out. 174

HIGHEST cash price paid for gents' cast-off clothing. J. Lampert, 6th and Morgan sts. 74

MRS. LANKTON, Indian fortune teller, 108 N. 13th st. bet. Chestnut and Pine. 74

STORAGE.

FURNITRE packed and shipped; moving done at low rates. 1003 Morgan st. 62

STORAGE—Cheapest, best, dryest and most convenient in the city for furniture, pianos, trunks, boxes, etc. An itemized warehouse receipt given; money advanced on same; packing and shipping household goods a specialty; moving done with cars at low rates at our large fireproof warehouse. Wm. O. Langan & Co., 1008 and 1005 Morgan st. 82

STORAGE—Clean, cheap, dry and free from vermin, a fire-proof warehouse of Brandon & Co. Call on them if you want to save money; packing and shipping a specialty. 1516 Franklin av.

STORAGE for furniture and goods; clean, dry and low rates; moving, repairing, packing and shipping. 62 JOHN W. SPARGO, 806 N. 6th st.

BEST storage for furniture; clean, dry and lowest rates. J. B. Brolaski, 916 Pine st. 84

WANTED—PARTNERS.

WANTED—Partner with $120 in a good paying business; well established. Apply at 515 Pine st. 123

WANTED—Partners in established, paying businesses, with $300, $400 and $700. See Duffy & Co., 614 Olive street. 23

TO PRINTERS—Wanted—A reliable and practical book and job printer to purchase an interest in and superintend the mechanical department of a first-class job printing establishment in Kansas City. A good chance for a man who wants to get into a good business. For further particulars address R. W., this office. a23

WANTED—TO EXCHANGE.

WANTED—To exchange, 60-acre farm four miles northeast of Lamonte, Pettis County, Mo. No land selling for less than $25 per acre; this farm at $2,500 and $2,500 cash for West St. Louis property or a good stock of goods. Ad. Chas. Allen, Sedalia, Mo. 24

MONEY WANTED.

$1,000 WANTED in light manufacturing article of large consumption. Profits large. F 30, this office. a25

WANTED—A loan of $400 or $500, for one year or more on good security; good terms given. Address H 29, this office. a25

EDUCATIONAL.

A PRACTICAL book-keeper will give lessons in book-keeping and mathematics in exchange for Spanish; or will engage Spanish tutor. Ad. B28, this office. f29

ST. LOUIS SHORT HAND AND TELEGRAPHIC INSTITUTE—Study short hand with the only teacher west of the Allegheny Mountains who is an expert. Night term commences June 16. Arthur J. Barnes, Law Stenographer, Principal, 506 Olive st. 29

E. L. McDOWELL, first honor and post senior graduate of the National School of Elocution and Oratory, Philadelphia, "Class of '81," will conduct a summer school of elecution at 1310 Olive st. Respiratory control, new gesture and speaking voice methods. Terms reasonable. System taught is precisely that of the National School and is easily adapted to the requirements of private or public schools. Day and night class now forming. Club work and private students solicited. 29

PRIVATE lessons given in bookkeeping, mathematics, English, etc. Address C. J. Hayward, 948 Chouteau av. a29

McDOWELL'S Elocution School, 1310 Olive, open all summer. 29

Shorthand and Business College, Est. 1876. Call or write for MARTIN'S $18 and $20 Olive street. Catalogue.

BOARDING.

212 S. SIXTEENTH ST.—To conductors or other gents, elegant parlors, convenient to depot and car line; first-class board and attendance. a19

626 MORGAN ST.—Mansion House—Central location; good room and board, $5 per week; transients $1 25 per day; day board per week $3 50. 18

908 PINE ST.—Rooms with board $4 per week; day board $3; meals 15 cents; front room on 1st floor for rent. 18

1014 PINE ST.—Nicely furnished rooms, with board, $4 and $5 a week; day boarding; location central. a18

1111 WASHINGTON AV.—Nicely furnished rooms with board; day boarders acc. f18

1114 PINE ST.—Ford House—Handsomely furnished front rooms with board; transient guests accommodated; terms moderate. a18

1834 LUCAS PLACE—Pleasant rooms, southern exposure, with or without board. 18

2344 WHITTEMORE PLACE — One square west of Lafayette Park, pleasant rooms with board. a18

2740 WASHINGTON AV.—Two large, beautifully fur. 2d-story front room; very cool, with board; late dinner; private family. a18

2911 DAYTON ST.—First-class board and room; man and wife or 2 gents; terms moderate; day boarders taken. a18

3059 GLASGOW PLACE—Elegantly furnished 2d-story rooms; southern exposure; first-class board. 18

3060 SHERIDAN AV.—Handsomely furnished rooms; large grounds; first-class board. 18

3310 WASHINGTON AV.—A very neatly furnished front room, for gent and wife; also pleasant third-story room for two gents; with No. 1 board at moderate rates. a18

CHEAP meals and lodging; clean single beds 10c and 15c; meals 10c and 15c; bath 10c. Friendly Inn, 1224 old Broadway. a18

FOR RENT—Beaumont Flats—Jefferson av. and Olive st. Desirable, cool rooms; excellent table. Day boarders accommodated. Meals sent out. Special rates for summer. a18

SUMMER BOARDING—On Narrow Gauge R. R.; also convenient to str. cars; fare only 5 cents; can accommodate 2 or 3 families or young gents and children; plenty of good fresh milk and shade; terms reasonable. For particulars enquire at 521 N. 5th st. a18

HOTEL GLENMORE, cor. 18th and Olive sts.—Elegant house, central location, commodious rooms table and accommodations No. 1, terms reasonable. 18

WANTED—A lady wishes 1 small baby to board with her at home. No. 2212 Papin st. a18

TO LET—FOR BUSINESS PURPOSES.

417 PINE ST.—One large office room on 3d floor of the Ferguson Building, corner Broadway and Pine sts. L. S. Brotherton, 417 Pine st. 17

520 CHRISTY AV.—Store. f17

1429 FRANKLIN AV.—Store and one room for rent for $30. a17

DESK ROOM—For rent—In cigar store, S. E. cor. 5th and Olive; light and pleasant. 17

FOR RENT—Fine business space on first floor, suitable for buggies and machinery, with ample transfer and and storage facilities, and good office accommodations. 811 N. Main st. 17

FOR RENT—Store and fixtures. 1012 Cass av. a17

FOR RENT—First floor of building 28x100, for factory; plenty of light. 813 N. 21st st. (new No) Shop in yard. Inquire at the northwest corner of 21st and Morgan sts. 417

FOR RENT—35 A. Broadway, N. 2d and 4th Sown. 17

FOR RENT—ROOMS.

12 N. THIRD ST.—Third floor front—nicely fur. rooms, with or without board. Mrs. Johnson. 13

18 S. SIXTEENTH ST. — Very desirable furnished rooms, moderate rates. a13

117 S. FIFTEENTH ST.—Front parlor furnished, suitable for one or two gents or gent and wife; this is strictly private; no other roomers in the house. a13

121 N. PINE ST.—Handsomely furnished parlors; single or en suite. f13

208 S. FOURTEENTH ST.—Desirable flat, 3 rooms second floor, all modern conven'ts. w13

209 CENTER ST.—Two rooms, kitchen and cellar. Apply at 205 Center st., from 9 a. m. to 2 p. m. a13

216 LOCUST ST.—A large furnished room for $8 and a small one for $6. a13

614 BEAUMONT ST.—Unfurnished rooms, single or en suite; all conveniences in house. a13

809 WALNUT ST.—Nicely furnished rooms; southern exposure. a13

932 N. FIFTEENTH ST., (old 16th)—Nicely furnished, 2d-story front room; would suit two or three gents; or rooms for light housekeeping; private family. a13

1025 N. NINTH ST.—Four unfurnished rooms, 1st or 2d floor. a13

1107 N. NINETEENTH ST., (new No)—Nicely furnished rooms, for light housekeeping.

1113 WASHINGTON AV.—Nicely furnished hall room, southern exposure. a13

1115 WASHINGTON AV.—Well furnished third-story front; southern exposure; also small room. m13

1123 N. COMPTON AV.—Upper or lower part of 10-room house; rent reasonable. a13

1124 OLIVE ST.—Nicely furnished 3d-story front room; also, nice, cool, single room; cheap to good tenants. a13

1208 WASHINGTON AV.—Nicely furnished rooms en suite or single; convenient to excellent board. f18

1213 FOSTER ST., rear of 1213 N. 5th st.—Furnished rooms for one or two gents. a13

1213 HICKORY ST.—One extra large front room; finished complete for light housekeeping.

1214 PINE ST.—New house, second floor; two large front rooms, suitable for doctor or dentist's of fice; terms reasonable. f13

1217 WASHINGTON AV.—Front parlor, furnished or unfurnished, suitable for an office.

1221 WASHINGTON AV.—Fur. or unfur. room; also suitable for doctor office rooms. a13

1223 WASHINGTON AV.—Cool, light, airy rooms, newly papered and whitened, fur. and unfur., en suite or single, gas, bath, etc.; southern exposure; terms reasonable. a13

1326 MARKET ST.—Nicely furnished room for gent; 2d floor. a13

1404 PAPIN ST.—Furnished rooms for light housekeeping. a13

1431 LUCAS PLACE—2 basement rooms to white woman without children; washing in payment for rent. a13

1527 OLIVE ST.—Nicely furnished second story front room. f13

1529 CARR ST.—Nicely furnished front room; southern exp.; suitable for two gents; private family; home comforts; good neighborhood and convenient to car line. 13

1627 WASHINGTON AV. — Very pleasant, finely-furnished rooms, southern and eastern exposure; all conveniences; terms reasonable. 13

1922 WASHINGTON AV.—Nicely fur. and unfur. rooms for rent. w13

2004 CHESTNUT ST.—Nicely furnished front room; private family; gas and bath. a13

2007 N. NINTH ST.—Three or six elegant rooms; modern improvements; good neighborhood. Apply 519 Franklin av. w13

2014 N. NINTH ST.—Nicely fur. back parlor suitable for two gents or gentleman and wife in a private family; rent reasonable. a13

2015 OLIVE ST.—Second story front and back rooms; single or en suite; very pleasantly situated; small private family; no children; to gents only. a13

2128 EUGENIA ST.—An elegant 2d-story room nicely furnished; gas and bath; will suit two gentlemen or man and couple. a13

2118 CLARK AV.—Two rooms for light housekeeping; rent $8. a13

2206 OLIVE ST.—Pleasant rooms and board for two or three gentlemen, man or wife

BUSINESS FOR SALE.

A THOUSAND statements for $1. 4 HOWARD SCOTT, Printer, 810 Olive st.

FOR SALE—Good route situated in southwestern part of the city and on morning paper. Inquire at circulation department, this office. 4

FOR SALE—One route, centrally located and in A1 condition. Apply at once at circulation department of this paper. 4

FOR SALE—A No. 1 Post-Dispatch route in Carondelet good reason for selling. Apply at circulation department, this office. 4

FOR SALE—A good paying jewelry business in north St. Louis; will sell fixtures without stock if desired; satisfactory reason for selling. D 19, this office. s4

FOR SALE—First-class produce, commission and grocery business; splendid location; long lease; business can be increased to any limit; fine opening for two active men. K 27, this office. m4

FOR SALE—As I am compelled to leave city will sell the best paying business for $300. J. Dio, 805 S. Broadway. w4

FOR SALE—Creve Coeur Lake Hotel and 3 acres; a rare chance. James M. Loring, 832 Chestnut st. 4

FOR SALE—A good paying office business; will show a profit of $3,000 last year. Price $600. Duffy & Co., 614 Olive st. 4

FOR SALE—$730 will buy a good corner grocery and saloon; rent $17; doing a big business; also big beer trade. See Duffy & Co., 614 Olive st. 4

FOR SALE—The furniture of 4 rooms; new and cheap; price $325. For particulars see Duffy & Co. 614 Olive st. 4

FOR SALE—Confectionery, ice cream and fruit store; established trade, low rent; with or without stock; owner wants to leave city. 2309 Franklin av. s4

FOR SALE—Cheap—Saloon and 2 pool tables; stock complete; or I will sell 2 pool tables alone. Inquire at 4820 N. Broadway, North St. Louis, Mo. m4

FURNITURE of 2 rooms and kitchen for sale; rooms for rent at 419 N. 8th st.; must be sold as I am leaving the city. Ap. on the premises. A. Gibson. f4

FOR RENT—Bakery for rent cheap, 620 Wash street. Inquire at 2618 Cass av. s4

PATENT for sale; patent for a useful household article for sale very cheap. Sample 15c. Henry Seele, Rolla, Mo. 4

FOR SALE—Saloons in all parts of the city at different prices from $400 upward. Chas. Kuhn, 720 Pine st.

FOR SALE—Millinery and ladies' furnishing goods establishment in one of the most flourishing towns in Southwest Missouri; good stand, large trade, well established and paying. For information apply to Rosenheim, Levis & Co., 5th st. and Washington av., St. Louis. 4

CHAS. KUHN, real estate and business exchange, 720 Pine st. 4

FOR SALE—MISCELLANEOUS.

FOR SALE—22 feet walnut top counter. Ad. Kendall-Bayle Cracker Co., 4th and Chouteau av. f3

FOR SALE—An acre of household goods on time payments at cash prices; no charge, no interest. People's Furniture, Carpet and Stove Company, 210 and 212 N. 8th st., between Olive and Pine. E. A. Skeele, President. a5

A THOUSAND bill-heads for $1. 5 HOWARD SCOTT, Printer, 810 Olive st.

STOVE REPAIRS

For every stove or range made in the United States, to be had at A. G. Brauer's, 219 Locust st. 5

CHEAPEST clothing in the city. Dunn's loan office, 912 Franklin av. 5

F. W. BUSSE (new) 1306 Franklin av., sells pictures and looking-glasses on time payments; pictures framed in good style at low prices.

FOR SALE—Membership Merchants' Exchange, $200 cash; all dues paid. Ticket paying dues and 8 per cent. Ad. C 19, this office. s5

BICYCLES—New and second-hand. Mo. Wheel Co., 210 and 212 N. 12th st. Send for circulars. 5

FOR SALE—On account of leaving the city, one elegant solid brass 12-light chandelier; original cost, $300; will be sold for $100. A. Boyce & Co., 1412 Franklin av. s5

FOR SALE—Cheap, two very fine four months old shepherd male pups at 1328 St. Ange av.

FOR SALE—Cheap, a fifty-five-barrel copper still and column complete; in good order. Address Mound City Distilling Company, 230 N. Main st., St. Louis, Mo. 5

FOR SALE—At 3040 Washington av., a baby carriage, as good as new. s5

FOR SALE—Three hundred tierces choice winter steam lard and trimmings. W. P. Howard & Co. a5

WOOD CARPETS

s4 J. L. ISAACS', 1210 Olive st.

BLISS' Exterminators will effectually rid your premises of cockroaches, bed bugs, fleas and other insects; guaranteed if used well as directed; ask your grocer for it. Frank Bliss; manufacturer, 820 Walnut st. 5

FOR SALE—A Brunswick & Balke 15-ball pool table, slate top. 2241 California av. m5

FOR SALE—Dental outfit. Call or ad. J. (new No.), 1901 Bremen av. a5

NOTICE TO HOUSEKEEPERS—Persons wishing to dispose of their household goods at residence call or send postal.

BOYLAN, LEONORI & CO., 5 1005 Olive street.

FOR SALE—Cheap; one 6x8 vertical engine, one 6x8 doctor engine, one 7x10 stationary engine, one 36x72 stationary upright boiler, one 24x12 stationary urbular boiler, a lot of shafting, pulleys, etc., etc. Stupp Bros., 2311 S. 7th st. s5

FOR SALE—Fine line of ladies' linen-lined trunks and valises at Cowperthwait's, 315 Locust st. s5

FOR SALE—All the working plans of the late Henry Wilson, the famous marble cutter and engineer, singly or in lot. 22 N. 4th st., room 5. a5

FOR SALE—One million and a quarter of hard red brick. P. W. Hassett, 620 S. Seventh st. 5

4-SHAW, the pioneer vapor-stove dealer, Shows the most complete line in the world, Has the most perfect burner ever made, And recognizes no competition with same. Will guarantee every stove sold. Special attention paid to gasoline stove repairs. N. B.—Old cooking stoves taken in exchange. Best Gasoline delivered to all parts of the city, 15c per gal 5 4-SHAW, 1417 and 1419 Franklin av.

COAL MARKET—Hall & Co., 2137 Morgan; 11 bushels coal for one dollar. Send postal. 5

FOR trunks, mirrors, wringers and fluters go to Dunn's loan office, 912 Franklin av. 5

ALL SORTS.

$4.50 TO ORDER.

English Walking Shoes. Perfect fit guaranteed. Invisible patches put on and rubber goods repaired equal to new. John Lottrup, 213 N. 7th st. 32

CORNS Extracted without pain, 25c each. All troubles of the feet treated in a skillful manner by DR. N. KENISON & SON, No. 625½ Olive st., Near Barr's

F. J. SWAINE, manufacturer of moulds (glass), dies, models, experimental and practical, small machinery, etc., 209 Chestnut st. 32

WANTED—You to try our $5 pantaloons. The People' Tailors, 218 N. 4th st. 32

BABY carriages and velocipedes repaired on shortest notice; satisfaction guaranteed. G. W. Davis, 1002 Washington av. s32

WIGS AND TOUPEES—Call or send for circular. Burge, 1006 Franklin av., St. Louis, Mo. 32

RICHARD T. BROPHY,

Secretary Pensioners' Benevolent Union of Missouri, Dep't. Commander Union Veteran Army, Dep't of Missouri, Pension Claim Attorney. Certificates in Lieu of lost discharge, original and increase Pension Claims a specialty. Bounty Claims and land warrants for soldiers entitled, promptly and faithfully attended to. Office, 517½ Chestnut st., room 10, St. Louis, Mo. Blank forms for sale. 32

PRESERVATION OF WALLS.

Stone fronts cleaned and disintegration prevented. New brick-work kept clean and mortar joints preserved; old fronts renovated and made to look new; damp walls permanently cured. St. Louis Brick and Stone Preservation Co., 413 N. 12th st. 32

VASEL & CO., 1317 Franklin av., invite the attention of the public to their world-renowned "Swiss Health Bitters." They also keep a full line of the finest wines and liquors, at wholesale and retail, to be found in the city. Give them a call. 32

PARROTS, singing birds, pet and male gold fish, bird cages, bird seed, mocking bird food, etc. A. Bohne, 625 Olive st.

REYNARD'S celebrated insect powder. 25 years of uninterrupted success a guaranty of its superiority. 523 Olive st. f32

WIRE SCREENS

For doors and windows, at 32 J. L. ISAACS', 1210 Olive st.

A THOUSAND business cards $1. HOWARD SCOTT, Printer, 810 Olive st. 32

ALL the newest and most artistic designs in paper hangings, window shades, lace curtains, pictures, etc., cheap at Stephens', 914 N. 5th st. 32

D. STRAWBRIDGE, pattern and model maker; wood and metal. 411 Morgan st., city.

SUBURBAN PROPERTY FOR SALE.

Building Lots For Sale or Exchange For Improved Property.

MARYVILLE

is one of the handsomest additions on the Narrow-Gauge Railroad, with three stations within 1,800 feet, and reached in its center by the graveled roadway through Cabanne Place. We offer for a short time, for sale or exchange for city property, the remaining Lots in this beautiful addition at the Old Prices, in face of the fact that the required future operation of the road, after the completion of the Cable Extension down town, will increase the frequency of trains four-fold—decrease the time to the business center one-third and reduce the fares 40 per cent—giving a probable enhancement of values of [illegible] per cent.

CONN & McREE, Real Estate Dealers, 614 Chestnut st.

FOR SALE—Or Rent—Beautiful cottage of 5 rooms and [illegible] acres ground, orchard, meadow, etc.; 2 [illegible] minutes' walk from either depot, Rose Hill or S. Kirkwood, on the new 'Frisco R. R. At land title office of B. N. Sters[illegible], 6 N. 7th st. a9

FOR SALE OR RENT—Desirable suburban home on railroad. J. B. Perry, 407 N. 4th st. 9

SUBURBAN PROPERTY FOR RENT.

WANTED—A reliable competent farmer who will purchase small house and lot on 'Frisco Railroad, thirteen miles from city. Price $1,000; or six years time. Small cash payment down. A reliable party with good reference, can secure a first-class home; cheap; permanent work. H., No. 411 N. 7th st. m6

FOR SALE—Fifty feet front by 205 deep on north side of Cote Brilliante av., between Papin and Caroline avs.; $12 per foot. Apply at 1020 Franklin av.

IMPROV'D CITY PROPERTY FOR SALE.

3700, 3702, 3704 COOK AV.—West End—Three elegant new stone front houses for sale or rent; all improvements made; hard wood finish. Apply at 3710 Cook av. s7

A BARGAIN—A No. 1 7-room house, with bath, gas, finished basement, etc., etc.; owner wants to leave the city; $200 cash; balance, $30 a month; near Lafayette Park. J. W. McIntyre & Co., Real Estate Agents, 109 N. 8th st. a7

For Sale!

House and Lot No. 1730 N. 11th st. The lot is 40x130 feet.

This property will be sold VERY LOW if applied for at once. Terms half cash, balance on time with 6 per cent interest.

CARR & DAVIS, Real Estate Agents, 720 Chestnut St.

F. NOHL,

REAL ESTATE and GENERAL AGENT,

Conveyancer, Commissioner of Deeds for New York, Illinois, Iowa, Kansas, Colorado, Arkansas, Arizona, Texas, California and New Mexico. Room 207 Granite Building, s. w. cor. Fourth and Market sts.

FOR SALE—A six-room brick on Taylor av.; a 7-room brick on Goode and Garfield. Fifty vacant lots. Houses on monthly payments. Barnard, No. 4101 Easton av. 7

FOR SALE—$6,500 will buy two 6-room and one 5-room house; lot 50x120; water, gas, sewer; houses are new; rents pay over 10 per cent; owner is leaving city. J 27, this office. m7

FOR SALE—A brick house, 3 rooms, finished attic; in good repair; a good cellar; plenty of water; a frame attached; all street improvements. 2330 Howard st. At a bargain. s6

FOR SALE—$1,600 will buy a neat brick cottage on Blair av. near Water Tower; 3 rooms, good cellar, finished attic; lots, 25x128; sewer connections made. Ap. soon to J. T. Roach, 101 N. 8th st. w7

REAL ESTATE.

AT AUCTION

On the Premises,

WEDNESDAY, JUNE 25.

AT 3 P. M.

663 feet of choice lots situated on the southwest corner of Easton avenue and Marcus avenue (formerly Papin avenue) and in the midst of a rapidly growing section of the city where values are steadily and rapidly advancing. The lots lie beautifully and are of great depth. A recent survey has been made and the corners of all lots are distinctly marked. Two car lines pass the property. Title absolutely perfect; warranty deeds given; terms, one-third cash, one-third in one year, and one-third in two years, interest 6 per cent. The sale will be without limit or reserve; every lot will be sold to the highest bidder.

For plats and full particulars apply to

LANHAM & SUTTON,

Auctioneers, 613 Chestnut St.

WASH HOME TRACT

AT AUCTION,

TUESDAY, JUNE 24, at 3 p. m.

On the Premises.

Thirty-four choice lots on the highest ground in the Wash Tract, three blocks north of Col. Ellard's, fronting on Goode, St. Ferdinand and Cottage avenues, surrounded by neat homes, owned by a non-resident; and we are ordered to sell without limit. Title perfect. Terms: One-third cash; balance in one and two years, with interest at 6 per cent., payable annually; $20 to be paid on bidding off each lot. Plats to be had at our office.

Jas. M. Carpenter & Co.,

206 NORTH EIGHTH ST.

DOCTOR WHITTIER

717 St. Charles Street, St. Louis, Mo.

A regular graduate of two medical colleges, has been longer engaged in the treatment of Chronic, Nervous, Skin and Blood Diseases than any other physician in St. Louis, as city papers show, and all old residents know. Consultation at office or by mail, free and invited. A friendly talk or opinion costs nothing. When it is inconvenient to visit the city for treatment, medicine can be sent by mail or express everywhere. Curable cases guaranteed; where doubt exists it is frankly stated.

Hours 8 a. m. to 8 p. m.

Nervous Prostration, Debility, Mental and Physical Weakness, Mercurial and other affections of Throat, Skin or Bones, Blood Impurities and Poisoning, Skin Affections, Old Sores, Ulcers, Impediments to Marriage, Rheumatism, Piles. Especial attention to cases from over-worked brain and Surgical Cases.

Diseases arising from Indiscretion, Excess, Exposure or Indulgence, producing some of the following effects: Nervousness, Debility, Dimness of Sight or Perverted Vision, Defective Memory, Pimples on the Face, Aversion to the Society of Females, Unfitness to Marry, Melancholy, Dyspepsia, Restlessness, Loss of Spirits, Pains in the Back, etc., are treated with unparalleled success. Treatment without hindrance to business; safe, sure and permanent. Sent everywhere by mail or express free from observation.

It is self-evident that a physician paying attention to a class of cases attains great skill, every known appliance is resorted to, and the proved good remedies of all ages are used. A whole house used for office purposes, and all are treated skillfully. Knowing what to do, no experiments are made.

MARRIAGE GUIDE.

260 Pages, Illustrated in cloth and gilt binding, 50c, money or postage; same paper covers, 25c. This book contains all the curious, doubtful or inquisitive want to know; large editions, 10,000 each, sold every few months. Health, Beauty, Happiness are promoted by its advice. Paper covers, 25c. By mail, securely sealed, or at office.

Dr. JACQUES,

705 Chestnut Street, St. Louis, Mo.

(Between Seventh and Eighth streets.)

A REGULAR GRADUATE, whose life long experience, practical method of treatment, and pure medicines, insure speedy and permanent cures. Consultation Free. Hours: 9 a. m. to 8 p. m. Sunday, 9 a. m. to 12 m. No Fee Until Benefited.

Dr. Jacques' specialty (ESTABLISHED 1857), all diseases caused by Abuse, Excess, Exposure, **NERVOUS** DEBILITY (with or without dreams), Loss of Nervous Power, failing memory, weak eyes, downcast look, self-distrust, stunted development, lack of energy, impoverished blood, pimples, impediment to marriage, etc., permanently, safely and privately cured.

BLOOD & SKIN Diseases in all its forms and complications, eruptions, blotches, falling hair, bone pains, swellings, sore throat, mouth, tongue, ulcers, old sores, effects of mercury are cured for life.

Diseased Discharges cured promptly without hindrance to business. If in trouble call or write. Medical Treatise Free. Medicines sent anywhere. Charges reasonable. Cures Guaranteed.

MARRIAGE AND HEALTH GUIDE. 144 pages. Illustrated. All that doubtful, curious or thinking persons wish to know. Price 10 cents, or stamps. Sent sealed.

Dr. Jacques, 705 Chestnut St., St. Louis, Mo.

ASSIGNEE NOTICES.

IN the matter of the assignment of the L. W. Hemp Tinware Company.—The undersigned assignee having become satisfied that it is no longer advantageous to the creditors of said assignor to keep the assignment open, hereby gives notice of his intention to make his application to the St. Louis Circuit Court for a discharge from his trust, and that on the 27th day of June, 1884, or as soon thereafter as he can be heard, he will file in said court, in Room No. 3 thereof, his petition for such discharge.

FRANK X. McCABE, Assignee.

JONES & DELANO, Attorneys.
St. Louis, Mo., May 14, 1884.

IN the matter of the assignment of the John Shields Grocery Company.—The undersigned assignee, having become satisfied that it is no longer advantageous to the creditors of said assignor to keep the assignment open, hereby gives notice of his intention to make his application to the St. Louis Circuit Court for a discharge from his trust, and that on the 27th day of June, 1884, or as soon thereafter as he can be heard, he will file in said court, in Room No. 3 thereof, his petition for such discharge.

FRANK X. McCABE, Assignee.

JONES & DELANO, Attorneys.
St. Louis, Mo., May 14, 1884.

NEW YORK'S GREAT CHEMIST,

R. Ogden Doremus, M. D., LL. D.

Bellevue Hospital Medical College, May 24, 1884;

Dr. V. C. Price, President of the Price Baking Powder Co., Chicago, Ill.

SIR:—This is to certify that I have analyzed "Dr. Price's Cream Baking Powder." *I find it is composed of PURE MATERIALS, and compounded on CORRECT SCIENTIFIC PRINCIPLES. I have also analyzed the "Royal Baking Powder" and instituted a comparison between the two. The ingredients of* "Dr. Price's Cream Baking Powder" *are PURER than those of the Royal.* The "Royal Baking Powder," when heated, yields sufficient AMMONIA to be detected by sense of SMELL, and PLAINLY DISCOVERED IN BISCUITS OR CAKES MADE THEREFROM. This AMMONIA is derived from IMPURITIES in the "Royal Baking Powder."

As the chief aim of a Baking Powder is to produce a HARMLESS GAS, which will give porosity to the bread, biscuits or cakes made therefrom, "Dr. Price's Cream Baking Powder" *in this respect also surpasses the Royal.*

I have examined biscuits from the two powders and prefer those made from Dr. "Prices' Cream Baking Powder" *for the following reasons:*

1st. The materials in "Dr. Price's Cream Baking Powder" *are PURER than those of the "Royal Baking Powder," and therefore MORE WHOLESOME.*

2d. The INGREDIENTS are more ACCURATELY and SCIENTIFICALLY PROPORTIONED, hence bread or biscuits prepared with them are BETTER SUITED FOR DIGESTION.

3d. The yield of Carbonic acid gas is greater, therefore the BISCUITS ARE LIGHTER.

In my opinion "Dr. Price's Cream Baking Powder" *IS SUPERIOR to the "Royal Baking Powder" IN EVERY RESPECT.*

I have the honor to remain yours respectfully,

R. OGDEN DOREMUS, M. D., LL. D.,

Prof. of Chemistry and Toxicology in the "New York Bellevue Hospital Medical College," and Prof. Chemistry and Physics in the College of the City of New York.

The "Royal" & "Andrews Pearl" contain Ammonia

HOUSEKEEPERS TEST.

Place a can of "Royal" or "Andrews Pearl" top down on a hot stove heated until then remove the cover and smell. A chemist will not be required to detect the presence of AMMONIA.

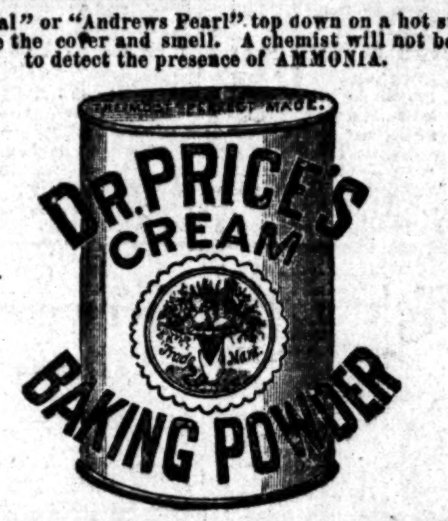

DOES NOT CONTAIN AMMONIA.

OUR NEIGHBORS.

Interesting Personal, Social and News Gossip from the Neighboring Towns.

Special Correspondence of the Post-Dispatch.

MARSHALL, Mo., June 18.—Hon. John D. Heard of Sedalia, candidate for Congress from this (Sixth) district, is here, and will address the Young Men's Democratic Club at Circuit Court room to-morrow night.——The Marshall Republican Club held their meeting last evening. The attendance was slim.——A meeting of the members of the Choral Club was held last evening and a thorough organization was completed.——The business block which was recently destroyed by fire is now being replaced by six large brick structures.——Marshall will celebrate the Fourth of July in her usual enterprising way of doing things.——"Queen Esther" will be rendered here by the African populace on Friday evening.

WELLSVILLE, Mo., June 18.—This city is preparing to have the grandest Fourth of July celebration ever held in North Missouri. The best speakers in the State have been invited to be present, among whom are Hon. Charles Peers, Hon. Champ Clark, ex-Governor Brown, Gen. Marmaduke, Dr. J. A. Blackwell, Hon. G. G. Vest and others. A match game of base-ball and other sports will be given. A foot-race and a prize for the handsomest baby are among the attractions.

CARROLLTON, ILL., June 18.—Mrs. Wm. Morrison with her daughter Lillie and her little son are here to spend the summer with relatives.——Miss Ella Davis is home from St. Louis, where she has been studying music for a year or two.——"Uncle Tom" Bennett, an old colored man, died here yesterday evening and was buried to-day.——At a recent meeting of the directors of the Greene County Agricultural and Mechanical Association, they granted the old settlers the privilege of erecting a log cabin on the Fair Grounds, which will be done at once.

ST. CHARLES, Mo., June 18.—Dr. Geo. W. Weems and family of Moberly are here.——Miss M. A. Stith of Lindenwood College will spend the summer at Goodfrey, Ill.——Dr. Sam C. Johnson of Kansas City, who visited his parents here Saturday and Sunday, has returned to his home.——Mr. B. J. Shackelford of Brunswick, Mo., will teach at the St. Charles College during the fall term.——Mr. Ed. Borgman and family of St. Louis spent Sunday with relatives here.——Mr. H. H. Steed of this city has returned from a trip to Colorado.——Mr. and Mrs. J. L. Fetzer of Denver, Col. are visiting Mr. B. A. Alderson of this city.——A Tobacco Company has been formed at Wentzville, with a capital stock of $25,000. The works will be in operation by August 1st. Chas. J. Walker is its president.

MT. CARMEL, ILL., June 18.—Miss Mollie Dolan of Enfield is visiting in the city.——Mrs. L. T. Phelps, a teacher in the Bloomington Public Schools, is at home spending the vacation.——Allen Moore returned from Dartmouth College Tuesday and will spend vacation here.——Prof. James Pool has been appointed Signal Service officer at this point.——The Republicans of this city have made three unsuccessful attempts, since the Convention, to get up a ratification meeting. The cause assigned is that the leaders object to crow-eating. Many of them are getting over it now and hold, as an excuse, that Logan will be able to make up for Blaine's faults.

INVITATIONS have been issued for a presentation to take place at Laclede Hall, Easton and Garrison avenues, Friday evening, the 20th, under the auspices of Ransom Post, 131, G. A. R. Gen. Sherman will make the presentation of a large painting, after which a regular programme for the evening will be provided.

240 Dozen Cheviot and Percale Shirts,

That we are selling at 75c, and that cost at the factory $1. Somebody must lose 25c for every one sold, but you don't care for that; come and get the shirts. GOLDEN EAGLE.

"Red Paint" Club Meeting.

Several prominent Democratic citizens who are interested in the proposed organization formed for the purpose of having the city represented in Chicago during the convention, will meet at the Hotel Barnum at 5 o'clock this evening to perfect arrangements. The list of the "Red Paint" Club will be filled in a short time. One of the members said to-day that the club would not pretend to unite on one man for the nomination, but would follow their individual preferences and will support any good man who is put in nomination.

Commodore Garrison's Paper.

NEW YORK, June 19.—Kiernan's Wall street agency furnishes the following: "The reports, connecting Commodore Garrison's name with the protested paper yesterday have this foundation: He is the indorser of the Pittsburg, Cleveland and Toledo paper, some of which may have to be extended. The Commodore says he has not had any personal paper protested. The railroad is in course of construction, 76¼ miles being built. The funded debt authorized $2,400,000 in 5 per cent forty-year bonds. There are none outstanding."

Will Certainly be Built.

The question has been asked whether the Northwestern Street Railroad is to be built since the passage of the cable road bill, or whether that has had the effect of crushing out the other. All doubts on this subject may be put to rest, not only by the fact that the Board of Directors met on the 14th of May, elected officers, accepted the charter and filed the necessary bond, but arrangements for the building of the road have been rapidly pushed. Mr. Julius S. Walsh said, to-day, that the contract for the construction of the road had been closed and signed by the company and the work would probably be commenced next week. The company expects to have the road built within four months from the date of beginning.

THE Board of Health condemns well water for drinking purposes as being impure and injurious to health, but its officers delight in using Enno Sander's pure sparkling waters when and wherever they can get them.

She Was Starting a Fire With Kerosene.

PITTSBURG, PA., June 19.—The explosion of an oil can on the South Side set fire to a house, and burned Lizzie Temple, aged 10 years, so badly that she died in an hour. A man named Frank Oxenviter, who extinguished the fire, was terribly burned about the head, face and hands, and may not recover. The little girl was using oil to light the fire in the stove.

TELEGRAPHIC BREVITIES.

Sarah Bernhardt has been engaged for a Paris theater for seven years.

The order to close the Pittsburg pool rooms has been strictly enforced.

The rebels have captured the town of Ghia, near the Abyssinian frontier.

It is probable that the navy frauds just discovered will prove to be extensive.

The Zoo Variety Theater at Leadville was burned Wednesday morning. Loss, $30,000.

Thos. A. Hendricks has signified his willingness to accept the nomination for Governor of Indiana.

The annual meeting of the Eastern Pig Iron Association took place at Reading, Pa., Wednesday.

An artillery regiment mutinied at Glin, Ireland, Wednesday, and attacked the townspeople, injuring several.

All parts of Bulgaria suffered from bloody election riots resulting from the succession of the Liberals and Radicals.

Ed Norman, who abducted Annie Mason, a 13-year-old girl, from Nashville, Tenn., has been arrested at Chattanooga.

The Vermont Republicans, at the State Convention Wednesday, pledged themselves to support Blaine and Logan.

Patti has signed an agreement with Col. Mapleson to sing in America next season for $4,000 a night, and all expenses.

A dispatch from Lieut. Gov. M. Storey announces the safe arrival of the exploring schooner Ounalaska at Alaska.

The Germans of the Northwest say they have a letter of Blaine's in which he has expressed himself as favoring prohibition.

Phillip Emery, member of the Salvation Army, went crazy from excitement and drowned himself at Guelph, Ontario.

John Coleman of Charleston, W. Va., has been found guilty of murder in the first degree for killing Fenton Hill in October last.

There are no less than 5,000 miners idle now in the Monongahela Valley. The operators say their demands will not be met.

The Independent Republican Committee of twenty-five have been appointed by Chairman Curtis and will meet Friday afternoon.

The tenth annual session of the National Catholic Union was called to order in Ford's Opera House, Baltimore, yesterday afternoon.

The Liberal Senate in Brussels has been dissolved, the new election being appointed for July 8. Both Houses are to convene July 22.

At a big Conservative demonstration at Aylesbury Lord Randolph Churchill denounced Gladstone's policy in Egypt as a "tale of shame."

A gravel barge collapsed in the river at Louisville, throwing twenty men into the water, one of whom Fletcher Phillips, a negro, was drowned.

The Queen's portrait was unveiled in Belfast Wednesday. The appearance of Earl Spencer, Lord Lieutenant, was greeted with groans and cheers.

The ocean record was again broken by the steamship America, which ran this week from Queenstown to New York in six days and fourteen hours.

The Russian police have thinned out the workmen in the factories of Warsaw, Lodz and other centers by making numerous arrests of alleged anarchists.

By a royal decree the Crown Prince is appointed president and Bismarck vice-president of the new Prussian Council of State, which is composed of seventy-one members.

Shoerb and Martin, recently elected presidential electors by the California State Democratic Convention, have resigned, because, they say, they can not indorse the platform.

The final order restraining the Rev. John P. Newman pastor of the Madison Avenue Congregational Church from officiating in any capacity except as pastor, was signed by Chief Justice Sedgwick Wednesday.

The new Belgian Ministry will revise the school law of 1879 depriving public schools of clinical supervision; will give the Communes the right to nominate their own Aldermen, and will increase the electoral power in the rural Communes.

Patti has signed an agreement with Col. Mapleson to sing in America next season. She is to receive $4,000 for each concert, and all expenses. She receives $8,000 down and $15,000 in October. The agreement, moreover, calls for a security of $50,000 before she sings.

Hiram Edmonson of Pittsburg, whose body was found last Sunday in the Monongahela River, and who was thought to have committed suicide, is now supposed to have been murdered by John Wagner on December 22d, last, the date of his mysterious disappearance.

The jubilee services in honor of the fiftieth birthday of Rev. Chas. H. Spurgeon were held in Holborn Tabernacle, London, Wednesday, before an immense audience. When Moody appeared as speaker the entire audience rose in applause, amid unbounded enthusiasm.

SUMMER SNEAKS.

Thieves Whose Operations are Favored by the Warm Weather.

Supper Sneaks and Thieves Who Gain Entrance to Residences Under Various Pretexts, to Steal.

The police are looking for a shrewd sneak thief who has been remarkably successful in his operations, which extend over a period of three weeks in this city. Since his first job was reported he has succeeded in doing a big business in his line. He calls at a rented house and represents himself to the occupant as a painter who has been hired by the owner to paint the house. These repairs, whether at all necessary or not, are invariably welcome to the tenant and the introduction is a very happy one. Permission is very readily given him to go through the house to make estimates on the work and determine how many men he will need for the job. By this time he has so ingratiated himself into the lady's good will that he is permitted to go through the house unattended, so that he has an excellent opportunity for carrying off his own selection of property.

"This is the weather for summer sneaks," said one of the detectives at the Four Courts on reading the "calico" bulletin of thefts for the last twenty-four hours.

"The most annoying thief known to the Police Department is a supper sneak, who, as his name indicates, does his work while the family is at table. During the warm weather the houses are usually left open, so that there is very little trouble in effecting an entrance. While a family is congregated in the dining-room the intruder makes a sneak up-stairs through the hall, leaving a clear track behind him for retreat in case of discovery. As his operations are usually about dusk, he can take his choice about going out over the bay window or through the rear or down through the hall. "The man under the bed," whose mention has such horrors for the female mind, is

A SUPPER SNEAK

and not a desperate burglar, as is generally supposed. The field for the supper sneak is the hotel or large boarding-house, where the guests are not acquainted all around. A sneak might enter one of these places and visit every room from cellar to roof without fear of interruption. All who meet him take him to be a guest, with as much right to go through the house unquestioned as anybody else. This is the sneak's picnic grounds. The chances of detection are few, while he is sure to secure something in the numerous rooms.

"Another very dangerous thief is the bogus meter inspector. They conduct their operations during the middle of the day, when the men folks of the household are not likely to be at home. Under a pretense of examining the water pipes they gain admission to the various apartments of the house. If the ladies only had sense enough to invite them to inspect the hydrants from the rear entrance, and then keep an eye on them while making the rounds the chances of losing their jewelry would be much smaller. All such callers as cement sellers, peddlers, etc., might be looked after carefully and the officer on the beat immediately notified of any suspicious conduct on the part of such a visitor."

"Are there many sneak thieves in the city at present?"

"No, there is not a single professional sneak of any importance in the city, but this kind of work is so simple and inviting that a day may turn out 25 of them. It's the opportunity that makes the sneak thief. They haven't the courage to do any other character of work and accordingly fall back on this line of business."

"Are you troubled much with female sneaks?"

"No, they are very few. Once in a while

A DOMESTIC WILL BECOME DISHONEST

and present herself at one of the intelligence offices for employment. There is very little difficulty, however, in hunting down these cases. A couple named Miller gave the department considerable trouble a short time ago, but both were come up with and sent to the Work House. While making their institutional visits the ladies of the Woman's Christian Temperance Union met Mrs. Miller and interested themselves in her case. The matter is now before Judge Noonan on a motion to commute the sentence against the woman. Miller was well known here, but the evidence showed that he had forced the woman to participate in his crimes, and on this account the sentence will probably be reduced."

The following thefts were reported this morning at the Police Headquarters: From John Neth's room at Fred. Schneider's boarding house on Broadway near Desoto avenue, a suit of black cassimere clothes, a linen shirt and a pair of glasses.

From Louis Rolfing's boarding-house, No. 2033 Penrose street, a black hat owned by Anthony Conway and a vest containing some change from Steven Henderson. A description of the suspected thief was furnished the police.

New Arrangement for Sunday Suburban Travel.

The Wabash, St. Louis & Pacific Railway will on Sunday, June 22, put in service between its new Vine Street Depot and the Union Depot via Ferguson six new trains, making a complete circuit of the city, and practically establishing a Belt Railway, affording facilities for visiting Bellefontaine and Calvary Cemeteries, and all the principal parks of St. Louis, far superior to anything previously enjoyed by the people of this city. Trains will run as follows:

Lv. Ferguson 8:00 a. m.....Ar. at Vine St. 8:50 a. m.
Lv. Vine St. 9:00 a. m....Ar. Union Depot 10:30 a. m.
Lv. Union Depot 10:45 a. m...Ar. Vine St. 12:50 p. m.
Lv. Vine St. 1:00 p. m.....Ar. Union Depot 2:30 p. m.
Lv. Union Depot 4:30 p. m....Ar. Vine St. 6:00 p. m.
Lv. Vine St. 6:10 p. m.........Ar. Ferguson 7:00 p. m.

This arrangement enables passengers to spend either the forenoon or afternoon, or the entire day at the cemeteries, or O'Fallon Park; and affords the people of North St. Louis a most convenient method of reaching Forest Park, and rapid and comfortable transport to all portions of the city.

The trains land passengers opposite the north entrance of O'Fallon Park within three blocks of the gate; within two blocks of the main entrance to Bellefontaine Cemetery, within thirty feet of the entrance to Calvary Cemetery. Only twenty minutes will be occupied in making the run from Vine Street Depot to these points, and plenty of coaches will be provided to make the trip comfortable.

Trains will stop at North Market street, St. Louis avenue, and Grand avenue.

Rates will be unusually low and tickets will be sold at stations where offices are maintained, and on the trains, and will be good only on day of sale.

Special cars provided without extra charges for picnic parties, or organized bodies of any kind.

Special information will be cheerfully given at the ticket office of the Company, 120 North Fourth, Cor. Pine.

HOTEL ARRIVALS.

D. B. Dall, Louisville, is stopping at the Lindell.

D. H. Downing, Keokuk, Iowa, is at the St. James.

L. C. Weir and E. F. Flynn, Cincinnati, are at the Southern.

G. M. Donaldson and Carl Spear, New York, are at the Lindell.

Theo. Higbie and Theo. Higbie, jr., Peoria, Ill., are at the St. James.

H. H. Haynes and F. W. Todd, Wichita, Kan., are at the St. James.

A. H. McArthur and L. C. Robinson, Cincinnati, are at the Lindell.

C. B. Holmes of the New York Hotel Gazette, and wife are at the Southern.

Dr. Thomas Klarney, San Antonio, and George B. Dobson, Galveston, are at the Planters'.

J. A. Wilson, Pierce City, and W. L. Humason, jr., New Britain, Conn., are at the Southern.

George H. Rye and wife, Apalachicola, and G. A. Dickinson and wife, Peoria, are at the Laclede.

W. H. Guest and wife, Kansas City, and A. P. Snows and wife, California, Neb., are at the Laclede.

J. H. Turner, Louisville, Ky.; John C. Dent, Carthage; and J. N. Evans, Milwaukee, are at the Planters'.

A. P. Grout and wife, Winchester, Ill., H. M. Northrup, Jefferson City, and A. W. Train, Cleveland, are at the Hotel Barnum.

Dr. L. Morey, Vandalia, Ill.; W. O'Fallon, Chicago; M. Twohy and wife, Nokomis, and Claude Rollers, Indianapolis, Ind., are at the Everett.

Col. Thomas Dunaway and wife, Marion; T. H. Calhoun, Coulterville, Iowa; C. M. Alger, Hannibal, and J. V. Scoville, Lamar, Mo., are at Hurst's.

A. Schmidt, San Antonio, Texas; S. M. Kell, Brownsville; R. O'Keefe, Cincinnati, Ohio, and W. S. Blackshire, Boydsville, Ark., are at Barnum's.

Capt. C. H. Higgins, Bangor, Maine; Col. J. B. La Pante, Vincennes, Ind.; W. E. Benett, Springfield Ill.; J. C. Burk and wife, Louisville, and F. V. Chilcote, Perrysburg, Ohio, are at the Hotel Hunt.

Swinney's Trial.

In the Criminal Court the trial of John B. Swinney, charged with attempted blackmail, was resumed to-day. Detective Furlong of the Gould system testified that he had a conversation with Swinney concerning the charge of murder, for which he had been held at Fort Smith. Dr. Bennett, the Jail physician, testified that while in jail at Fort Smith Swinney said he would make the Missouri Pacific Road pay dearly for his imprisonment, and further threatened that the road would not run a train until he was paid. The case is still in progress.

THE AMERICAN SUGAR BELTS.

What the Department of Agriculture is Preparing to Do.

By Telegraph to the Post-Dispatch.

WASHINGTON, June 18.—The Department of Agriculture is preparing for a very active season's campaign. Its experiments are likely to be of a very important nature. Already it has been granted a large sum for experiments and investigations, and bills providing further facilities in this line are pending with good prospect of passage. The most important of these, perhaps, is a bill authorizing the establishment of experiment stations at the State agricultural colleges throughout the country. This bill has been favorably reported by the House Committee on Agriculture and is likely to become a law. It authorizes the establishment of these experimental farms or stations at the State agricultural colleges, to be carried on under the direction of the Department of Agriculture, the college under whose immediate supervision they are carried on being allowed the sum of $15,000 yearly from the Government.

In addition to this there is to be a series of experiments in regard to sugar-growing. It is announced that Mr. Blaine's policy, if elected, will be the annexation of Cuba, but the Department of Agriculture is not content to take the chances upon the purchase of this sugar field, and has determined to see what are the possibilities of this United States, as it now stands, for sugar growing; $50,000 were appropriated by the agricultural bill for the investigation of production. Provision for the expenditure of a portion of this has been already made by an order for the immediate manufacture of "diffusion batteries" for the manufacture of sugar from sorghum, the experiments last season in this line being so successful as to warrant their continuation upon a larger scale this year. The experiments, however, are not to stop with sorghum, but are to be extended to beet sugar, maple sugar, and the cane sugar of the South. There are, Professor Wylie, the chemist of the department, says,

FOUR DIFFERENT SUGAR BELTS

in this country, one in the extreme North, where the maple abounds; another just adjoining, stretching from Maine down through New England and northern New York, skirting Northern Ohio and Illinois, sweeping over Wisconsin, Minnesota and Dakota, along the northern boundary of Montana and down the western coast of Washington, Oregon and California. This belt, he says, is able with the proper attention to produce from sugar beets all the sugar that this country wants and for which it now sends out of the country nearly $100,000,000 a year. Of the sorghum belt he also has great hopes. It stretches from New Jersey west through Pennsylvania, the Ohio Valley, Missouri, Kansas and New Mexico. To the cane sugar belt stretching along the California coast he also intends to give some attention, making the study of the sugar cane a very thorough one.

Another important work of the Department will be the experiments and investigations regarding diseases of animals under what is commonly known as the pleuro-pneumonia bill, which has become a law. Under this act the Commissioner of Agriculture has already appointed Professor Salmon chief of the Bureau of Animal Industry, which it creates, and has likewise appointed Prof. Grinnell of Iowa his business agent. Prof. Salmon, as head of this bureau, is already preparing for an active season's campaign. His first work will be a thorough investigation of the pleuro-pneumonia existing among the cattle of this country. The impression now prevails that this disease is confined to a section east of the Alleghenies, north of the southern line of Virginia, and south of the northern line of Massachusetts. The law, as finally enacted, does not give this bureau authority to take effective action for wiping out this disease, but rather directs it to investigate and obtain what information is possible in regard to it. This will be the work of this season. Prof. Salmon will institute all possible examinations into the subject, with the expectation of reporting to Congress at its next session, what the extent of the disease is and what are the best methods for its eradication. The bureau will also give attention to other diseases of animals, Texas fever in cattle and trichinae among hogs, and such other work of this kind as may appear necessary.

BURIED TO-DAY.

Funeral Services of the Late Major John F. Lee To-Day.

The funeral of Major John F. Lee, father of Messrs. John F., Arthur and William Lee, was held this morning at the Church of the Immaculate Conception. Deceased was a native of Maryland and before the war was a major in the United States army, which position he resigned on the breaking out of hostilities. He was subsequently made judge advocate and until lately resided on his estate in Prince Georges County, Maryland. Major Lee was a near relative of Gen. Robert E. Lee, the Confederate leader. He was 72 years old and resided at 2606 Locust street. The obsequies were attended by many friends of the deceased, in the pews being noticed Gen. Harney, Judge Wickham, Thomas Gantt, Capt. Bryan, Gen. Fullerton, Gen. A. J. Smith and many others. The pall-bearers were Messrs. Thomas T. Turner, Lucas Turner, Frank P. Blair, Gist Blair, James L. Blair and Charles H. Turner. Father O'Reilly conducted the solemn mass for the dead and Father Myers performed the rite of absolution. Father Gleason accompanied the remains to the grave. There were some very choice floral tributes, one of which was a large evergreen cross gracefully entwined with lilies. A pillow of evergreen and ivy and numerous crosses and anchors expressed the sorrow of acquaintances and friends. The impressiveness of the beautiful services was intensified by a shower which fell just as the casket was being conveyed into the church, but which served to render suggestive the sunshine that succeeded and gilded the cortege as it moved toward Calvary Cemetery.

Spectacles, Gold, Silver and Steel.
Mermod & Jaccard Jewelry Co., 4th and Locust

CRIMINAL NOTES.

Various Cases Disposed of To-Day—Four Courts Tribunals.

Charles Vasel gave bond to-day to answer a charge of embezzling $12 from Fred Dietrichs.

Samuel Thomas was jailed to-day on a charge of embezzling $15.

John Weakley, who a few months ago attempted to kill his mother with a revolver was tried to-day on a charge of embezzlement by Judge Noonan and sent to the Work House for nine months.

Alexander Freeman was acquitted of a charge of receiving stolen property to-day in the Court of Criminal Correction.

Thomas Cullen an old offender was up before Judge Noonan to-day on a charge of stealing $4 and was sentenced to nine months in the Work House.

Charles McKenzie was sentenced to six months in the Work House this morning by Judge Noonan.

Summer Exodus.

F. Peyton for New York leaves via the Bee Line.

D. L. Wing for New York via the Bee Line to-night.

G. W. Updike and family leave to-night for Boston via Bee Line.

E. C. Rice and family leave for Boston via the Bee Line to-night.

Mr. Russell and party leave for Boston to-night via the Bee Line.

R. Kohle and wife leave for New York via the Bee Line to-night.

Miss Fannie Wall, Mrs. Loker, J. E. Armstrong, E. S. Fentam and J. C. Ready leave for New York to-night via the O. & M.

J. E. French, J. Morrison, James M. Hoffner, R. Rosenheim, D. H. Short, M. Laboid, C. H. Redmond, T. E. Ficken leave for Cincinnati to-night via the O. & M.

Solid Silver Spoons and Forks.
Mermod & Jaccard Jewelry Co., 4th and Locust.

Oxford, Ohio, University.

CINCINNATI, June 19.—At the annual meeting of Board of Trustees of Miami University at Oxford, Ohio, yesterday, steps were taken for the preparation of a course of study for freshman and sophomore classes and for the selection of professors with a view to opening the university this fall. The matter will be decided at a meeting on July 1. A fund amounting to upwards of $30,000 is already in the treasury.

Will Row Three Miles.

BOSTON, June 19.—Teneyck and Layberger row three miles here on the 27th inst.

Fire Works Factory Burned.

BRADFORD, PA., June 19.—Munroe's fire works factory and the Burt House burned this morning.

Finest Goods and Lowest Prices.
Mermod & Jaccard Jewelry Co., 4th and [illegible]

F. W. GUERIN, Photographer,
Removed to the new and elegant establishment Twelfth and Washington Av.
Special attention paid to Crayon and Pastel work.
Medal awarded at the World's Exposition, Paris.

13 lbs Granulated Sugar, $1,
ST. LOUIS TEA CO., 106 N. Fifth st.

RAILWAY TICKET RATES REDUCED,
To Chicago, Kansas City, Denver, Omaha, Cincinnati, Indianapolis, Louisville, Nashville, Buffalo and 500 other points.
J. W. Stockbridge, R. R. Ticket Broker,
605 WASHINGTON AVENUE (under Lindell Hotel).

MILK THE Largest Retailers of Pure Illinois Milk in the city. Telephone No. 1,322.
BOWMAN & CO., 818 and 820 Morgan st.

CITY ITEMS.

THE justly famous "Anderson" and Belmont Sour mash whiskies and all other liquors in quantities to suit, at lowest prices, delivered free by James Lupe & Co., 324 and 326 Olive street.

BATHING and POZZONI'S Powder are the most efficient beauty preservers of the day.

SMOKE J. I. Mayer & Co.'s New Nickle Cigar. One agent (dealer only) wanted in every town in America. Sales, 12,000,000 annually. Write J. I. MAYER & Co., St. Louis.

Dr. E. C. Chase,
922 Olive street. Set of teeth $5.

PRIVATE matters skillfully treated, and medicine furnished. Dr. Dinsbeer, 814 Pine street.

PRIVATE matters skillfully treated and medicines furnished. Dr. Jacques, 705 Chestnut street.

OLD Dr. Whittier, a regular graduate, 617 St. Charles street, as for twenty-five years, may be found from 8 a. m. to 8 p. m., where remarkable cures may be had of blood diseases, impediments to marriage, etc., all diseases of indiscretion, excesses, indulgences. Safe medicines; consultation free. Marriage Guide, 256 pages, sent sealed to any address, 50 cents, or at office.

CITY NEWS.

The Rev. Dr. Fulton is reported by Dr. Bandny to be in a convalescent state.

The Merchants' Exchange will not close its doors on the day of its annual picnic.

A small fire occurred at No. 212 South Twenty-first street, yesterday afternoon.

Louisa Lupe was badly burned about the face and hands yesterday at No. 1307 Biddle street, as the result of a gasoline explosion.

The Park Committee of the B. P. I. yesterday determined to lease the cottage and outhouse at Forest Park to E. R. James for $35 per month.

Somebody stole a silver watch from Anny Wellstedt, 915 Soulard street, and some other body stole a watch from Fred Hamburger, 3108 Franklin avenue.

There is a Nineteenth Ward Blaine and Logan club hunting for contributions to buy a flag to be hung in front of a saloon headquarters on Hickory street.

James Cummings cut James Farrell in various places with a pen knife yesterday at No. 212 Plum street. Farrell was sent to the hospital and Cummings to the Four Courts.

The finance committee appointed to raise a fund for the proper entertainment of the American Public Health Association meeting here next October, has entered upon its labors.

Dr. Dorsett yesterday amputated the hand of a man named Schumacher at the Dispensary, the member having been crushed by a brick machine at Evens & Howard's works, Cheltenham.

The Mayor will not sign the bill giving the Recorder $4,000 for reindexing the records. The objection is that the Mayor is given no right to oppose the appointment of clerks to do the work.

In a row about the right to burn some rubbish on the street, John Albert cut his neighbor, Andrew Blake, several times on the wrist yesterday in front of No. 809 Allen avenue. Albert was arrested.

The St. Louis Manufacturers' Mutual Insurance Company discovered yesterday that they have already secured subscriptions amounting to $70,000. They need but $30,000 more to begin operations.

Misses May Welply and Jennie Hegg of 2213 Morgan street have returned home, after a mysterious disappearance, which is explained by the fact that they have been making an essay as book agents in Illinois.

John Kinsella was breaking rock in the hot sun on Chippewa street yesterday when his hard lot was intensified by two horses and a wagon which ran over him. The outfit belonged to John Larm. Kinsella was very badly bruised.

One of the bodies taken from the river opposite Carondelet has been identified as that of Joachim Silken, a laborer who was for many weeks an invalid, and was in the habit of spending much time on the river bank in Carondelet.

Mrs. Dowling, wife of Richard Dowling, the oldest settler now in St. Louis, died last night of pneumonia. She was 59 years old and was born at Selkirk on the Red River of the North. She had lived here fifty-four years and had been married forty years.

Col. Brophy, late of the hoodlum committee, has received an autograph letter from Mr. Blaine acknowledging the compliment of his (Blaine's) election as an honorary member of the Pensioners' Benevolent Union, of which Mr. Brophy is an officer.

John Stanton, who disfigured his wife with vitriol recently, and who is out on bond awaiting trial, went down to 2517 South Seventh street last night and tried to kill Louis Stillinger with a revolver. He shot badly, however, and Stillinger took the revolver away from him and kicked him out of the house.

The Loretto Academy held its commencement exercises yesterday, the programme being exceptionally interesting in character. The most notable musical feature was the sextette from "Lammermoor," played upon six pianos. Father O'Reilly delivered an address to the pupils, and the prizes were many and handsome.

Judge Noonan, Circuit Attorney Harvey, J. G. Lodge, J. J. McBride and M. F. McDonald have been appointed a committee to induce the B. P. I. to take some steps to deaden the noise of vehicles on the granite pavement in front of the Four Courts. The courts can not transact business if they open the windows, and the court rooms are stifling if the windows are closed.

A negro who was indisposed to pay his fare on a Carondelet train yesterday created a sensation. Conductor Whittaker put him off, but he got on again, and when once more called on for fare, drew a knife and tried to use it. A colored brakeman placed a revolver against the fellow's breast and made him put away the knife after Whittaker's clothes had been cut in several places. The passengers urged that the fellow be shot while he was making the fight. After the disturber had paid his fare, he was allowed to go without prosecution.

The joint committee on teaching and course of study last evening discussed the proposition of Mr. Bush to allow all candidates for admission to the High School, who shall make an average of seventy per cent, to enter the school. Supt. Long, opposed this, which would be a virtual reduction of the High School standard, and held that if a pupil fell below a reasonable minimum on arithmetic, he should not be promoted. It was determined, finally, to leave the standard as at present, but to hold another examination at the reopening of the schools in fall, at which those who failed in arithmetic only will have another chance to make up the necessary percentage on that study.

Origin of Ammonia.

Ammonia is obtained in large quantities by the putrefaction of the urine of animals.—*Encyclopedia Britannica.*

Every housekeeper can test baking powders containing this disgusting drug by placing a can of the "Royal" or "Andrews' Pearl" top down on a hot stove until heated, then remove the cover and smell.

Dr. Price's Cream Baking Powder does not contain Ammonia, Alum, Lime, Potash, Bone Phosphates. Prove it by the above test. It is prepared by a Physician and Chemist with special regard to cleanliness and healthfulness.

Educating Young Indians.

A party of Indian boys and girls from the Indian school at Carlisle, Pa., in charge of Mr. C. B. Callahan, passed through the city en route for their homes in the territory. They all belonged to the Creek nation, and having finished their studies were going back to put what accomplishments they have gained to practical use. The young Indians were intelligent and some of them were handsome. One of the girls, a tall, slender young woman, being strikingly fine looking. A peculiar grace of bearing and litheness of motion was noticeable in all of the girls. The party stopped at the Hotel Barnum last night, and left for the Territory this morning.

MANY imitators, but no equal, has Dr. Sage's Catarrh Remedy.

SIR J. PORTER'S PARD.

The Business Associate of the Pinafore Admiral's Original.

A Chat With Hon. Charles Eason, the British Statistician—His Relations With Ex-First Lord of the Admiralty, W. H. Smith—An English Liberal Who Favors Home Rule—His Impressions of America.

A small-sized, gray-haired, white-whiskered gentleman, just entering upon the sixties, but whose bright eyes, energetic gestures and quickness of intellectual perception, as evidenced in brilliant conversational powers, seemed to place him in the category of much younger men—such is the Hon. Charles Eason, a gentleman who is described as the eminent British statistician, but who in the course of a brief half an hour this morning clearly demonstrated to a POST-DISPATCH reporter that his power lay in the direction of a much more interesting and valuable field than that of dry, though valuable figures and statistics. The reporter found him at the residence of Dr. O'Reilly, whose faculty for entertaining lions from abroad has become proverbial. As a gener al rule it is the Irish lion which is to be found at the Doctor's beautiful home on Washington avenue, but this time it was a genuine British article, even though it did hail direct from Dublin and had been resident so long on the "ould sod" that the sonorous English voice had caught just a pleasant dash of the brogue and the proverbially cold English manner been replaced with a magnetic Latin enthusiasm. Mr. Eason is in fact a rara avis in the shape of an Englishman who, after a residence of twenty odd years in Ireland, has become an ardent supporter of home rule and a detester of the various forms of tyranny under which the Irish people have for so many years been groaning. "I cannot say that the condition of the national cause in Ireland is as favorable as I would wish," Mr. Eason said; "but there are many things which we have reason to be thankful for. One glorious result of all the agitation is the fact that

THE IRISH PEASANT

now feels and knows that he is a free man. The landlords are now very free to acknowledge that the treatment of their tenants has been for generations of a most cruel and oppressive kind, but they claim that they are not to blame for what their ancestors did. This is very true, and we only look to them for a non-perpetuation of the crimes of which their ancestors were guilty. The great drawback now to the advancement of our cause lies in the very general advantage which the landlords are taking of the power to appeal to the higher courts. Facility of litigation in the primary courts is, as far as it goes, an excellent thing for the tenants, and it has undoubtedly done them much good, but then, when the landlords, when defeated, take their cases to one higher court and then to another and so on, it is easy to see that the tenants are placed at a great disadvantage. Another thing which will greatly work against the rapid advancement of the country is the lack of diversified occupation. The young people grow up and there is practically no work for them to engage in but agriculture. One result of this is that the competition for land becomes keener, and up go rents. Of course land will rent for what is offered for it, and when a landlord is offered 25 shillings an acre by one man he could not be expected to accept 20 shillings from another."

"What do you think of the dynamite policy which some of the Nationalists favor?"

"Of course we are opposed to such horrible crimes. It is such work as this which hinders many English sympathizers from

OPENLY LENDING THEIR SUPPORT

to the Irish National movement."

From the Irish National question the conversation drifted to the new business in which Mr. Eason occupied the position of representative in Ireland of the well-known publishing and news agency of Sir Wm. H. Smith, member of Parliament for Westminster, England, and of world-wide fame as the First Lord of the Admiralty who supplied the original for Gilbert and Sullivan's Sir Joseph Porter. The fact having been denied that such was the case the reporter asked Mr. Eason to settle the point, and he said: "Whether or not Gilbert had Mr. Smith in his mind when he drew the character, I do not know, but it is a fact that the actor who first played it reproduced Mr. Smith's personal appearance and peculiarities so exactly that the audiences were convulsed with laughter. Mr. Smith is a very remarkable man. He is a great organizer, and as such he will be an important factor in any conservative Government which may come in power. He is no debater at all, but in council he is indispensable. His case is a good deal like that of Sir Charles Ward, whose presence in all the cabinets of Lord John Russell was such a matter of surprise to everybody. Sir Charles was finally made Chancellor of the Exchequer, and this appointment provoked so much comment and derision that an explanation became necessary, and then it was made known that Sir Charles was so generally useful that the Cabinet could not do without him. His ability as an arithmetician enabled him when knotty financial questions were under debate to make such clear statments of them that the Cabinet invariably looked to him when such came under consideration. His common sense and

CLEARNESS OF JUDGMENT

enabled him, when intricate and involved matters of almost any kind arose, to see through them quickly and to present their essential features in such a way that their administation has greatly facilitated. In this way he became so useful to his colleagues that they could not get on without him and this they had to confess finally. Just such a man as Mr. Smith and the success he achieved as a statesman was secured with the exercise of the same talents which have built up his present enormous business."

"When did its success begin?"

"In 1848, but its great impetus was received about twenty years ago, shortly after the removal of the tax on paper. It will be interesting to note the fact that his father was, years ago, engaged in the work of promoting rapid transit of newspaper mail. At that time an edition of the Times used to be published some hours after the departure of the stage coach, and Mr. Smith, sr., used to start after it with a bundle of papers in a light vehicle drawn by frequent relays of blooded horses. The son is doing on the railroads what the father used to do in the days of stage-coaching. It would be perfectly impossible for the news agency to handle

THE ENORMOUS QUANTITY

of papers which leave London every morning, unless by the present system of distribution and packing on the morning train. Take the Edinburgh train, for instance. Attached to it are three cars for the exclusive use of the agency. The newspapers are placed on these cars in the open sheet, and are arranged for distribution as the train moves northward. On this train there are probably 10,000 copies of the Times, 30,000 of the Telegraph, and thousands upon thousands more of the other papers. As the train moves these are separated into different parcels, folded and addressed and, by the time the train is three hours on its way, the distribution to stations which have been passed has been attended to and all is ready for the remainder."

"Does the agency sell anything besides newspapers?"

"Yes; books and periodicals and articles likely to be used in travel, such as playing cards, reading lamps, stationery, and such matters. We do not sell on the train as you do here, as the formation of our trains is so different from yours. At the stations there are stalls, and when one has not time to leave the train and secure what he wants he will be sure to find an employe ready to serve him from a basketful, which he is supplied with at the main stall. We have not the train boy with his peanuts and candy and cigars, and even if the system of cars in England were eventually to be so changed as to make the trainboy possible, I hardly think the British public would take kindly to him."

Mr. Eason described the growth of the

NEWS AGENCY IN IRELAND,

which is completely under his control. In the city of Dublin alone he employs over one hundred and sixty men, the business occupying four large establishments on the principal street of the Irish capital. Although the gentleman's trip to America is for pleasure and health mainly, he is devoting himself to a study of American institutions, and after his return home will embody his observations in a publication which cannot fail to be at once valuable and interesting.

Pure Cod Liver Oil, made from selected livers on the sea-shore, by CASWELL, HAZARD & Co., New York. It is absolutely pure and sweet. Patients who have once taken it prefer it to all others. Physicians have decided it superior to any of the other oils in market.

Chapped Hands, Face, Pimples and rough Skin, cured by using JUPITER TAR SOAP, made by CASWELL, HAZARD & Co., New York.

NOT KNOCKED OUT.

How Mr. Bowman was Injured in Coming From the Races.

An inaccurate account of the injuries sustained by Mr. Theo Bowman while coming home from the races last week does that gentleman a great deal of injustice. It was not true that he was struck by a buggy whip, but he was thrown out of his buggy by the collision, sustaining very severe injuries, which confined him to his bed for some days, and the effects of which are still very evident. How the story of the row got abroad on 'Change in the shape that it did is a mystery which no man can solve, more especially as it wasentirely untrue. The facts in the case are simply these: Mr. Bowman and Mr. Wooster, the fish dealer were returning to the city from the race course, driving on their own side of the road when their vehicle was run into by Secretary Hills' of the Catlin Tobacco Company The shock was so violent that Mr. Bowman was immediately thrown out striking upon his shoulder. Mr. Wooster secured the horse and brought his friend to the city, where he was attended by Doctor Barnes, who for a time feared that internal injuries had been sustained. Mr. Hills the next day sent down to the office of the Fraley-Carter Commission Company to inquire about Mr. Bowman's condition, a fact which proves that there could have been no ill-feeling between the gentlemen,if any proof were needed to a contradiction in which the friends of both Messrs. Bowman and Hills unite.

HOUSEKEEPERS should insist upon obtaining Burnett's Flavoring Extracts, they are the best.

CATARRH

COMPLETE TREATMENT $1.

A single dose of **Sanford's Radical Cure** instantly relieves the most violent Sneezing or Head Colds, clears the Head as by magic, stops watery discharges from the Nose and Eyes, prevents Ringing Noises in the Head, cures Nervous Headache, and subdues Chills and Fever. In Chronic Catarrh it cleanses the nasal passages of foul mucus, restores the senses of smell, taste and hearing when affected, frees the head, throat, and bronchial tubes of offensive matter, sweetens and purifies the breath, stops the cough and arrests the progress of Catarrh towards Consumption.

One bottle Radical Cure, one box Catarrhal Solvent and Dr. Sanford's Inhaler, all in one package, of all druggists, for $1. Ask for SANFORD'S RADICAL CURE. POTTER DRUG AND CHEMICAL CO., Boston.

PAIN IS THE CRY OF A SUFFERING NERVE Collins' Voltaic Electric Plaster instantly affects the Nervous System and banishes pain. A perfect Electric Battery combined with a Porous Plaster for 25 cents. It annihilates Pain, vitalizes Weak and Worn Out Parts, Strengthens Tired Muscles, prevents Disease, and does more in one half the time than any other plaster in the world. Sold everywhere.

SPECIAL NOTICES.

THE JOCKEY CLUB PARK

Will be let during the summer on favorable terms for picnics, fetes champetre, military exercises and encampments, pacing and running matinees, bicycle races, pedestrian contests and all legitimate outdoor sports. For terms, etc., apply at the office of the club, 521 Walnut street.

UNION SAVINGS ASSOCIATION, St. Louis, June 18, 1884.—The directors of this association have this day declared a dividend of four (4) per cent on the capital stock, out of the earnings of the past six months, payable to stockholders on and after July 1.
PETER NICHOLSON, Pres.
JAMES B. TRUE, Cash.

NOTICE is hereby given that a meeting of the stockholders of the Collier Shot Tower Company will be held at the office of the company in the city of St. Louis, on June 21, 1884, at 9 o'clock a. m., for the purpose of voting upon a proposition, then and there to be submitted, to increase the capital stock of this company from $50,000, its present authorized capital, to $150,000.
THOMAS RICHESON,
ALEX. KUSTON,
GEO. P. WHITELAW,
MARTIN COLLINS,
J. E. CRAWFORD,
Majority of Directors.

THE stockholders of the Commons & Tabler Mod. Co. will have a meeting Tuesday, July 1, 1884, at office of Company, for the purpose of electing officers for the ensuing year.

J. G. BRANDT
SCOOPS IN THE CREAM OF THE
MOUND CITY SHOE STOCK.
The entire Spring Shipments of BURT & MEARS' Gents' Shoes, also Curtis & Wheeler's Gents' and Ladies' Shoes, were taken out of the Mound City Shoe Store at the time of the firm's failure by writ of replevin. The court has since ruled that said attachments were illegal and ordered the entire stock to be sold by Mr. Tilden, the Assignee. I have purchased this entire stock at very little above one-half its invoice value, and have placed it on sale at prices named below:
Burt & Mears' Gents' Hand-sewed Low Shoes, my price $5; regular price $7.
Curtis & Wheeler's Gents' Hand-sewed High Shoes, my price $4 50; regular price $6 50.
Curtis & Wheeler's Gents' Low Shoes, my price $3; regular price $4 50.
Curtis & Wheeler's Ladies' Shoes, my price $3; regular price $4 50.
The above prices will rule until the stock is closed out.
J. G. BRANDT 504 and 506 Franklin Avenue

TABLES FANCY PARLOR TABLES
$1 00 TO $100.
Mahogany, Cherry, Ash, Marquetrie, Onyx, Marble and Plush.
Without Question the Largest and Finest Stock Ever Shown here.
Artistic Styles, Superior Quality, Low Prices, Elegant Patterns.
Do not fail to compare before buying any article of Furniture.
SCARRITT FURNITURE CO.,
609, 611, 613 N. FOURTH STREET.

SPEAKING OF LIFE INSURANCE
reminds one that before taking out Life Insurance in any company or upon any plan, that it is to your personal interest and will save you money by calling or sending postal for our plans and rates.
The TRAVELERS will be your choice. Something new--"Coupon Annuity Endowments."
Travelers Life Insurance Company of Hartford, Conn
ARTHUR A. MOSHER, State Agent for Missouri, Arkansas & Texas
Walnut and Broadway, Southern Hotel, St. Louis. Telephone No. 130

HOSTETTER'S CELEBRATED STOMACH **BITTERS**
Fortify the system. All who have experienced and witnessed the effect of Hostetter's Stomach Bitters upon the weak, broken down, desponding victims of dyspepsia, liver complaint, fever and ague, rheumatism, nervous debility, or premature decay, know that in this supreme tonic and alterative there exists a specific principle which reaches the very source of the trouble, and effects an absolute and permanent cure. For sale by all Druggists and Dealers generally.

BLANKE & BRO.
CANDY CO.,
608, 610 and 612 Market St.
Pure Goods, adapted to the finer retail trade a Specialty.

SUMMER RESORTS.
THE WENTWORTH.
NEWCASTLE, N. H.
Railroad Station, Portsmouth, N. H.
OPEN JUNE 28. Accommodations for 800 guests. Has more attractions than any other seaside resort on the Atlantic coast. House contains every modern appliance, spacious rooms, best of beds, large elevators, hall for music and dancing, fine orchestra of 20 pieces; has bowling and billiard rooms, excellent boating, fishing and bathing, steam yacht for excursions, sail and row boats, and coaching and livery stable newly furnished with the best stock, harnesses and carriages. An elegant Tally Ho coach with London made harnesses and splendid team of six bays; the finest turnout in the country. Electric lights illuminate the grounds. Telegraph station in house. New York and Boston stock reports received hourly. The Wentworth is reached by the Eastern Railroad in one hour and fifty minutes from Boston. Four hours' ride from Fayban House by way of White Mountain Notch and North Conway. The Sea Shore Express with elegant Pullman cars, leaving Boston at 3:15 p. m., and Portsmouth at 7:20 a. m., will make the run between Boston and Portsmouth in one hour and thirty-five minutes. Coaches of the hotel are always in waiting at Portsmouth.
GEORGE F. THOMPSON, Manager.

JOHN MAGUIRE,
REAL ESTATE AGENT
NO. 519 WALNUT ST. BET. 5TH AND 6TH.

T-H-E :: R-A-C-E-S
Are Over, and the attendance for Old St. Louis has been Only Fair. Those Driving

F-A-S-T T-E-A-M-S.
Should examine our "STUDS," for they contain the best kind of "STOCK" and "go well." Gentlemen who drive or travel much ought by all means to invest in one of HUMPHREY'S PATENT DUSTERS, pronounced by those who have worn them as a "Perfect Dust-Defier, Stylish and Gloriously Cool." Our "Glove Contests" knock out—a la Sullivan—all competitors in "staying powers" and price.
For SUMMER CLOTHING, UNDERCLOTHING and FURNISHING GOODS of all sorts we're Headquarters.
F. W. HUMPHREY & CO.,
BROADWAY, COR. PINE STREET.
Our PRESENTS to each purchaser of $15 worth or more of goods are useful, practical and valuable. Buyers have their choice between an excellent Stem-winding WATCH and a Unique and Beautiful CLOCK.

TRADE SUPPLIED BY J. I. MAYER & CO., St. Louis, Sole Proprietors.
J. I. MAYER & CO'S.
THE BEST IN THE LAND — V — FINE SUPERFINE 5¢ CIGAR
NEW NICKEL CIGAR
FOR SALE BY ALL DEALERS.

Special Bargains for This Week.
Elegant Furniture, beautiful Carpets, Oil Cloths, Mats and Rugs, Lovely Lace Curtains, Magnificent Parlor Suits, Easy Chairs, Rockers and Bed-Lounges, Marble Top Tables, Library Tables, Extension Tables, Wardrobes, Folding Beds, Pier Glasses, Painting, Toilet Sets, Refrigerators, Water Coolers, Cook Stoves and Gasoline Stoves. Together with everything needed for housekeeping. Greatly reduced prices; for cash or on easy payments.
Staley House Furnishing Co.
SEVENTH AND MORGAN.

FRITSCH FURNITURE and STOVE COMPANY,
1502, 1504, 1513 and 1515 South Broadway.
The largest stock in the city of bedroom furniture, parlor suits in hair, cloth, plush, etc., bed lounges, carpets, mattresses, wardrobes, cylinder bookcase, sideboards, M. T. center tables, springs, cookstoves, and, in fact, everything needed to housekeeping, will be sold for the next thirty days cheaper than any house of the kind in the city can sell on weekly or monthly payments, or for cash will give 10 per cent off. Please take notice of the place and call if in need of anything in our line and you will be convinced that we do as we advertise—sell cheaper on the time-payment plan than any house in the city for cash. The reason why: NO RENT.

BRANDON'S PRICES.
H. C. Parlor Suits, 7 Pieces, $32, $37 50, $40.
Sofa Bed Lounges $7, $8, $9, $11, $12, $15.
They are also Agents for the Twin-Burner Gasoline Stoves, $2, $4, $6, $9 and $12.
REMEMBER 1516 FRANKLIN AVENUE.

HURST'S EUROPEAN HOTEL,
Cor. Fourth and Locust Sts., St. Louis, Mo.
The most central location in the city. ROOMS 75 CENTS TO $1 50 PER DAY.
First-class Restaurant attached, where reasonable prices prevail. Very convenient for Ladies shopping. Street cars pass the door for all the Parks and Gardens. Nearer the Bridge than any hotel in the city.
JAS. H. HURST, Proprietor.

BOSTON Art-Furniture.
PARLOR SUITS!
WALNUT. | EBONY. | MAHOGANY. | ROSEWOOD
GUERNSEY Furniture Co
8 Pieces for $40, $50, $60, $70, $90, $110, $130, to $750, consisting of 1 Sofa, 1 Patent Rocker, 1 Easy Chair, 2 Reception Chairs, 2 Parlor Chairs, 1 Marble-top Table, made to order in from 3 to 5 days. Furniture was never so Cheap.
GUERNSEY FURNITURE CO., 500 N. Fourth St., St. Louis.

$7.50 FAMOUS. $8.50
Our offer To-Day will be 1,000 Prime All-Wool Cheviot and Cassimere Suits for Gents & Youths at $7.50 and $8.50 that retail all over the United States at from $12.50 to $15, and are Superior in Every Respect to the Cheap Grades of Tailor-Made Suits. In addition to the above, full line English Seersucker Coats and Vests in Assorted Patterns and fast colors at $3.50 per set.
Gents' Linen Crash Suits at $5 and $6.50, worth $10.00.
$7.50 FAMOUS. $8.50